High School Journal

Class of
1936

THE JOURNAL

NINETEEN HUNDRED AND THIRTY-SIX

The Year Book published by the
Senior Class of Taunton High School

TAUNTON - - MASSACHUSETTS

Charles A. Hathaway

Master of Taunton High School
which school
nourished by his zeal
and
adorned by his example
testifies to
his scholarly devotion

The Journal Staff

Editor-in-Chief

RUTH O'BRIEN

Associate Editors

MARIANNA DOW
HARRIOT GALLAGHER
WILLIAM GARVIN
HOLLIS HASTINGS
ALLEN HATCH
MARY WALSH

Business Manager

CHARLES ANDERSON

Advertising Managers

PHILIP GOLDMAN
NORMAN LECUYER

Quotation Editors

RALPH CHAMBERS
EDWARD GALLIGAN
ELIZABETH GILSON
HELEN GOLDEN
HENRY GREENLAW
MYRTLE JOHNSON
LORETTA MANTER
DOROTHEA MURRAY
RALPH OWEN
LOIS PECKHAM
ROBERT REID
ALBERTA ROWLAND
EMILY TUCKER
VIRGINIA WHITE
FRANCES WILBUR
ROSEMARY WOOD

Typists

BESSIE HASKINS
DAVID KNOX
MARY NATTINVILLE
HELEN ZURAWEL

Joke Editor

WILLIAM BELLAMY

GRADUATES

Class of 1936

Scholarship is just the understanding, the intimate understanding with imagination and with love, of the noblest things of the past; the great thoughts, writings, doings, aspirations, which still live, but live precariously because they will die if they are not understood, die if they are not loved.

—GILBERT MURRAY

RUTH C. ABRAMS

Rehoboth

COMMERCIAL KATHERINE GIBBS SCHOOL

Favorite Song: Alone
Favorite Movie: Our Little Girl
Hobby: Collecting old coins
Ambition: To live on a ranch

"I'm not so serious, but I know how to laugh."

GEORGINA ABREAU

21 Wilbur Street

COMMERCIAL

Favorite Song: One Night in Monte Carlo
Favorite Book: Tale of Two Cities
Favorite Movie: It Happened One Night
Hobby: Collecting pictures of radio stars
Ambition: Stenography

"Let us do or die."

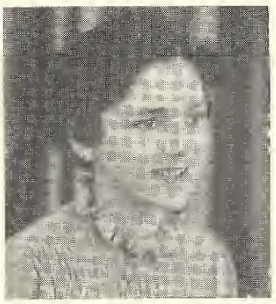

AMY MARJORIE ACKERMAN

28 Worcester Street

NORMAL MOUNTAINSIDE HOSPITAL
Montclair, N. J.

Favorite Song: Sing an Old-Fashioned Song to a Young Sophisticated Lady
Favorite Book: Janice Meredith
Favorite Movie: Life of Louis Pasteur
Ambition: Nursing
Activities: Girls' League, Girls' Sport Club, Science Club, Home Economics Club, Cafeteria.

"Quiet as a mouse, but, oh, so much nicer."

Sincerely
Marjorie

ALAN S. AINSCOUGH

30 East Britannia Street

GENERAL

Favorite Song: Lies
Favorite Movie: Captain Blood
Hobby: Photography
Ambition: Office work
Activities: Football, Classes I and II; Debating Club, Vice-President; Cadets, Sergeant; Home Room Treasurer, Inter-Class Basketball, "T" Club.

"You have won, for you've played the game."

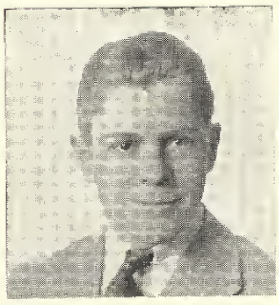

Alan Ainscough

MARY ELIZABETH ALLEN
16 Smith Street

COLLEGE
BRIDGEWATER STATE TEACHERS' COLLEGE
Favorite Book: Girl of the Limberlost
Favorite Movie: Life of Louis Pasteur
Hobby: Hiking
Activities: Girls' League, Mathematics Club

"She has friends—oh, yes, a 'pile'—and for all she has a smile."

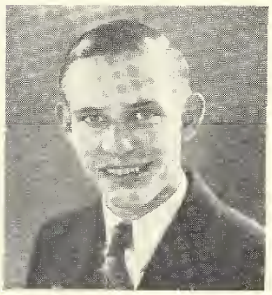

ROBERT LOUIS ALLEN
47 Shores Street

TECHNICAL
Favorite Song: Moon Over Miami
Favorite Book: Bird of Dawning
Favorite Movie: Mutiny on the Bounty
Ambition: Diesel Engineering
Activities: Cadets, Sergeant

"He is on the square, so we can't object to the corners."

EDITH VICTORIA ALM
124 Tremont Street

COLLEGE
Favorite Song: Parlez-Moi D'Amour
Favorite Book: The Lovely Lady
Favorite Movie: The Tale of Two Cities
Hobby: Reading
Ambition: Teaching
Activities: History Club, Science Club, Scholarship Banquet, Class Secretary, Gymnasium.

"A goodly record for time to show."

RUTH FRANCES AMES
Myricks

COMMERCIAL
Favorite Song: Moon Over Miami
Favorite Book: Janice Meredith
Favorite Movie: Tale of Two Cities
Hobby: Reading
Ambition: Stenography
Activities: Chorus

"A very proper, quiet girl."

CHARLES EDWARD ANDERSON
49 South Main Street, Raynham

COMMERCIAL

Favorite Song: A Beautiful Lady in Blue
Favorite Book: Lone Cowboy
Favorite Movie: Follow the Fleet
Hobby: Woodworking
Ambition: Bookkeeping
Activities: Journal Staff, Business Manager

"Men of few words are the best men."

ETHEL CELESTE ANDREW
20 Hart Street

COMMERCIAL

Favorite Song: Dinner for One, Please, James
Favorite Book: Lorna Doone
Favorite Movie: Ben Hur
Hobby: Swimming
Ambition: Private Secretarial Work

"A little body often harbors a great soul."

EVELYN MAE ARCHIBALD
151 Walker Street

COMMERCIAL

Favorite Song: Please Believe Me
Favorite Book: Keeper of the Bees
Favorite Movie: Rose Marie
Ambition: Private secretarial work
Hobby: Dramatics
Activities: Tri-Y, Chorus.

"Lightly come, lightly go."

ROSE JOAN ARGO
119 Plain Street

COMMERCIAL

Favorite Song: Red Sails in the Sunset
Favorite Book: Somewhere in Belgium
Favorite Movie: Annapolis, Farewell
Hobby: Collecting toy elephants
Ambition: Private secretarial work
Activities: Chorus, Cheer Leader, Tri-Y, Dramatic Club.

"Like flutters of a harp-string."

PHILIP ASSIRAN

106 Washburn Street

GENERAL PROVIDENCE COLLEGE

Favorite Song: Wah! Hoo!
Favorite Book: It Can't Happen Here
Favorite Movie: Mutiny on the Bounty
Hobby: Collecting coins
Ambition: Law
Activities: Hi-Y, "T" Club, Treasurer; Basketball, Captain, All-Bristol, '36; Football, Baseball.

"Athletics claimed him a favorite son."

HERBERT LEWIS BABBITT

4 Seventh Street

COMMERCIAL
MASSACHUSETTS NAUTICAL SCHOOL

Favorite Song: Indian Love Call
Favorite Book: Kedge Anchor
Favorite Movie: Mutiny on the Bounty
Hobby: Sailing and camping
Ambition: Work on an ocean liner
Activities: Cadets, Sergeant Co. D, Drill Squad; Gymnasium, Chorus.

"A little lump of concentrated energy"

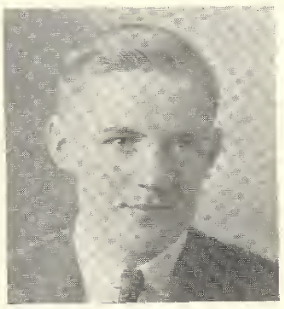

FREDERICK BAKON

27 Fourth Avenue

COMMERCIAL

Favorite Song: You Are My Lucky Star
Favorite Book: Kidnapped
Hobby: Pin collecting
Ambition: Business

"My conversation is brief, and my desire is to be silent."

BERNICE FRANCES BARNES

35 Jefferson Street

GENERAL BAPTIST TRAINING SCHOOL, Chicago

Favorite Song: The Indian Love Song
Favorite Book: Green Light
Favorite Movie: Rose Marie
Hobby: Stamp collecting
Ambition: Social Service
Activities: Girls' Sport Club, Physical Education, History Club, Science Club, Girls' League, Basketball, Chorus, Badminton.

"It is tranquil people that accomplish much."

CELIA MARION BARNES
27 Crane Avenue

NORMAL
Favorite Song: Indian Love Song
Favorite Book: Green Light
Favorite Movie: Rose Marie
Hobby: Outdoor sports
Ambition: To be a swimming instructor
Activities: Girls' Public Speaking Club, History Club, Science Club, Girls' Sport Club, Physical Education, Basketball, Badminton.

"Black eyes, with a wondrous, witching charm."

ALICE FRANCES BARRADAS
331 Berkley Street

COMMERCIAL
Favorite Song: Let's Face the Music and Dance
Favorite Book and Movie: A Tale of Two Cities
Hobby: Collecting stamps
Ambition: Secretarial work
Activities: Chorus, Physical Education

"She is gentle; she is shy."

FREDRIC BARTEK
19 East Britannia Street

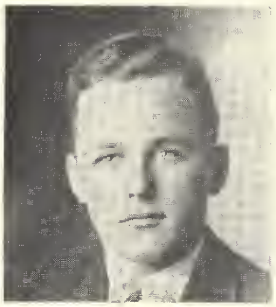

TECHNICAL LEHIGH
Favorite Song: Alice Blue Gown
Favorite Movie: Follow the Fleet
Hobby: Football
Activities: Football, "All Bristol 1934-'35"; Boys' Public Speaking Club, Debating Club, Dramatic Club, "T" Club, Vice-President; Lunchroom, Baseball, Inter-Class Basketball.

"Vanity has no sex."

To a swell dancer
Freddy

HOWARD R. BASSETT
2019 Bay Street

Favorite Song: Evening Star
Favorite Book: Tale of Two Cities
Favorite Movie: Ghost goes West
Hobby: Marksmanship

"O, what's the good of spinnin' words?"

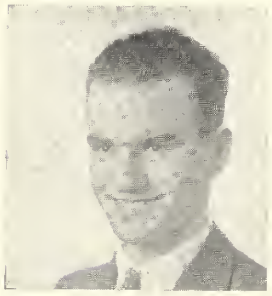

JOHN LOUIS BATTAGLIA
40 Bennett Street

COMMERCIAL

Favorite Song: Three O'clock in the Morning
Favorite Book: Call of the Wild
Favorite Movie: Captain Blood
Hobby: Baseball
Ambition: Certified public accounting
Activities: Debating Society

"A man in earnest finds means, or, if he cannot find, he creates them."

WILLIAM ANTCLIFFE BELLAMY, JR.
194 Highland Street

GENERAL UNIVERSITY OF MAINE

Favorite Song: Yes, We Have No Bananas
Favorite Book: Seven Pillars of Wisdom
Favorite Movie: Scarlet Pimpernel
Hobby: Driving
Activities: Cadets, Corporal, First Sergeant; Debating Club, President; Journal Staff, School Council, Home Room President, High School Correspondent to Gazette, Tauntonian Staff, Orchestra.

"True wit is nature to advantage dressed, what oft was thought, but ne'er so well expressed."

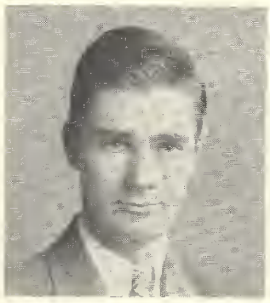

MILTON HENRY BENNETT
353 Berkley Street

MANUAL ARTS

Favorite Book: Book of Civil War Stories
Favorite Movie: Tale of Two Cities
Hobby: Woodworking
Ambition: To be the owner of a small business

"Few things are impossible to diligence and skill."

KENNETH BENOIT
13 Broadway

COMMERCIAL

Favorite Song: Alone
Favorite Book: Smokey
Favorite Movie: A Tale of Two Cities
Hobby: Collecting bottles
Activities: Debating Society, Glee Club

"Exceeding manfulness and pure nobility of temperament."

RICHARD BENTLEY
91 Cedar Street

GENERAL
Favorite Book: Bird of Dawning
Hobby: Collecting political speeches
Ambition: Law
Activities: Debating Society, Cadets.

"Silence is wisdom—I am silent then."

HERSHEY BERNSTEIN
28 White Street

GENERAL
Favorite Song: Moon Over Miami
Favorite Book: 100,000,000 Guinea Pigs
Favorite Movie: Country Doctor
Hobby: Attending sport activities
Ambition: To own a chain of theatres
Activities: Home Room Representative, Home Room Vice-President, Physical Education, Glee Club, Cadets.

"I muse on joy that will not cease."

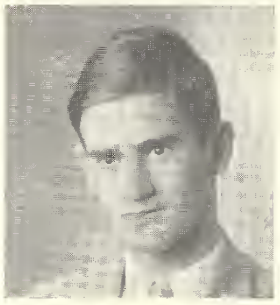

SILVIA JOAQUIN BETTENCOURT
1067 Cohannet Street

MANUAL ARTS
Favorite Book: On the Bottom
Hobby: Metal working
Ambition: Aviation

"Hinges of true friendship ne'er go rusty."

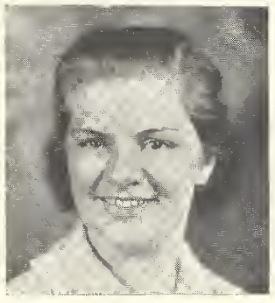

DOROTHY BLACK
Rocky Woods Street

HOME ECONOMICS
Favorite Book: Riders of the Purple Sage
Favorite Movie: Rose Marie
Hobby: Photography
Ambition: Telephone operating
Activities: Girls' Sport Club, Cafeteria.

"Never haughty, never proud,
Popular in every crowd."

HERBERT FREDERIC BLISS

2 Winthrop Avenue

TECHNICAL — UNITED STATES DIESEL ENGINEERING SCHOOL

Favorite Song: Wah! Hoo!
Favorite Book: Tale of Two Cities
Favorite Movie: Magnificent Obsession
Hobby: Driving
Activities: Cadets, Sergeant

"On their own merits modest men are dumb."

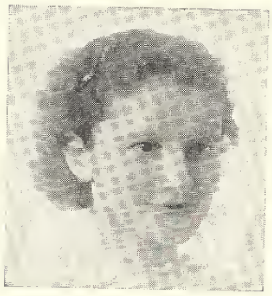

MILDRED ELLEN BLISS

27 Short Street

COMMERCIAL

Favorite Book: Kristin Lavransdatter
Favorite Song: Wah! Hoo!
Favorite Movie: Roberta
Hobby: Collecting dog pins
Activities: Lunchroom, Girls' League, Tri-Y.

"No legacy is so rich as honesty."

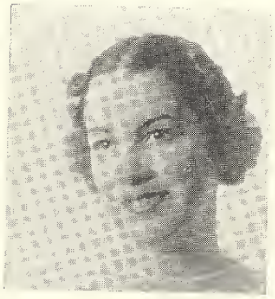

NORMANDE IRMA BONENFANT

72 Van Buren Street

COLLEGE — BOSTON UNIVERSITY

Favorite Song: Where Am I?
Favorite Book: The Keeper of the Door
Favorite Movie: Magnificent Obsession
Hobby: Reading
Ambition: Teaching
Activities: History Club, Science Club, Girls' League, Tri-Y.

"Woman is the masterpiece."

PRISCILLA BOOTH

225 High Street

GENERAL — UNION HOSPITAL, FALL RIVER

Favorite Song: Indian Love Call
Favorite Book: Green Light
Favorite Movie: Rose Marie
Activities: Girls' League, Vice-President, Tri-Y.

"A face with gladness overspread."

ROLAND JAMES BOOTH
248 Williams Street

GENERAL NORTHEASTERN

Favorite Song: Alone
Favorite Book: Pig Boats
Favorite Movie: Alibi-Ike
Hobby: Woodworking
Ambition: Engineering
Activities: Cheer Leader, Debating Club, Gymnasium.

"A courteous and affable gentleman."

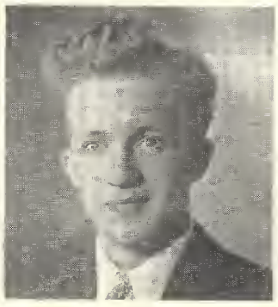

"Best Wi
Roland

VERNA LILLIAN BORDEN
14 Exeter Street

GENERAL BURDETT

Favorite Song: Moon Over Miami
Favorite Book: She
Favorite Movie: Mutiny on the Bounty
Hobby: Reading
Ambition: Secretarial work
Activities: Dramatic Club, Tri-Y

"Delicacy in a woman is strength."

CLAIRE BOURGEOIS
20 Smith Street

COMMERCIAL

Favorite Song: It's Been So Long
Favorite Book: Wildfire
Favorite Movie: Rose Marie
Hobby: Collecting old pictures
Ambition: Stenography
Activities: Physical Education

"So little and so wise."

ROBERT BOURGEOIS
20 Smith Street

GENERAL

Favorite Song: Moon Over Miami
Favorite Book: Call of the Wild
Favorite Movie: Treasure Island
Hobby: Sailing my canoe on a windy day
Ambition: Managing an A & P Store.

"You are better fed than taught, my lad."

LILLIAN E. BOUTIN
6 East Britannia Street

NORMAL
BRIDGEWATER STATE TEACHERS' COLLEGE

Favorite Song: Melody from the Sky
Favorite Book: Hermitage Island
Favorite Movie: Strangers All
Hobby: Tap-dancing
Ambition: Physical education teaching
Activities: Gymnasium, Basketball, Badminton, Girls' Sport Club, President; Student Council.

"Sport that wrinkled care derides."

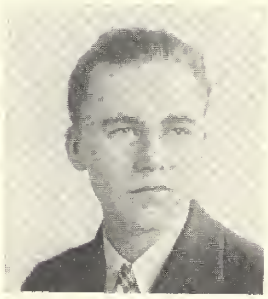

ROBERT BRADSHAW
598 Cohannet Street

MANUAL ARTS

Favorite Book: The Hurricane
Hobby: Natural History
Ambition: Art

"Work, work, work, 'till thy hair begins to swim."

ELIZABETH ANNE BRADY
59 Harrison Avenue

HOME ECONOMICS

Favorite Song: Let Yourself Go
Favorite Book: Mutiny on the Bounty
Favorite Movie: Rose Marie
Hobby: Bowling
Ambition: Nursing.

Eyes that speak though her tongue be silent."

SYLVIA BRAGA
53 Bennett Street

COMMERCIAL

Favorite Song: Please Believe Me
Favorite Book: Tale of Two Cities
Favorite Movie: Littlest Rebel
Hobby: Dancing
Ambition: Secretarial work
Activities: Chorus, Physical Education.

"Never idle a moment."

MARY BRENNAN
512 Weir Street

COMMERCIAL
Favorite Song: I'm Putting All My Eggs in One Basket
Favorite Book: Tale of Two Cities
Favorite Movie: Rose Marie
Hobby: Bicycle riding
Ambition: Bookkeeping
Activities: Home Room Representative, Physical Education.

"A kind heart hath she."

LORING TAYLOR BRIGGS
88 Winthrop Street

COLLEGE EXETER, HARVARD
Favorite Song: Only a Lonely Heart
Favorite Book: Cream of the Jest
Favorite Movie: Beau Geste
Ambition: To achieve something in music.
Activities: Chorus, Glee Club, Orchestra, Band, Home Room Chairman, Traffic Squad, Scholarship Banquet, Cadets, Corporal, Captain.

"The eternal feminine doth draw us on."

MYNETTE MARGARET BRIODY
351 Somerset Avenue

COLLEGE
BRIDGEWATER STATE TEACHERS' COLLEGE
Favorite Song: My Romance
Favorite Book: So Red the Rose
Favorite Movie: Magnificent Obsession
Hobby: Reading
Ambition: Teaching
Activities: Gymnasium, Basketball, Science Club.

"Good humor is always a success."

HILDA BRITO
35 Kilton Street

GENERAL BRISTOL COUNTY BUSINESS SCHOOL
Favorite Song: Indian Love Call
Favorite Book: Child of the Revolution
Favorite Movie: Naughty Marietta
Hobby: Music
Ambition: Business
Activities: Girls' League, Science Club

"A maiden modest"

ELAINE CARON
5 Caswell Street

NORMAL
BRIDGEWATER STATE TEACHERS' COLLEGE
Favorite Song: A Beautiful Lady in Blue
Favorite Book: Mutiny on the Bounty
Favorite Movie: Tale of Two Cities
Hobby: Stamp collecting
Ambition: Teaching
Activities: Gymnasium, Badminton

"Elaine, the fair."

VIRGINIA K. CARR
124 Broadway

COLLEGE MIDDLEBURY
Favorite Song: Star Dust
Favorite Book: Wuthering Heights
Favorite Movie: Les Miserables
Hobby: Sports
Ambition: Writing
Activities: Home Room Representative, Girls' Sport Club, Vice-President; Tri-Y, President; Girls' Public Speaking Club, Girls' League, Gymnasium.

"Her maidenly wit was always welcome."

LEAH DOROTHY CARR
22 Briggs Street

COMMERCIAL BURDETT COLLEGE
Favorite Song: It's Been So Long
Favorite Book and Movie: A Tale of Two Cities
Hobby: Sports
Ambition: Stenography
Activities: Gymnasium.

"Blessed is simplicity."

JEANNE ALICE CARTIER
91 Winter Street

GENERAL BURDETT COLLEGE
Favorite Song: A Night in Monte Carlo
Favorite Movie: Rose Marie
Hobby: Collecting snapshots
Ambition: Newspaper reporting
Activities: Girls' Public Speaking Club; Girls' Sport Club, Girls' League, Gymnasium, Chorus.

"A jovial lass."

AGNES LORRAINE CASTRO
26 Purchase Street

COMMERCIAL
Favorite Song: One Night in Monte Carlo
Favorite Book: Tale of Two Cities
Favorite Movie: David Copperfield
Hobby: Hiking
Ambition: Bookkeeping
Activities: Physical Education.

"Of simple tastes and mind content."

RALPH CHAMBERS
State Hospital

TECHNICAL M. I. T.
Favorite Song: Soldiers' Chorus
Favorite Book: The Way of a Transgressor
Favorite Movie: Mutiny on the Bounty
Hobby: Modeling
Ambition: Engineering
Activities: Cadets, Second Lieutenant; Band, Orchestra, Mathematics Club, Treasurer; Science Club, Journal Staff, Quotation Editor.

"He was usually a quiet, pleasant fellow
And a good deal of a gentleman."

ELIZABETH M. COE
Raynham

COMMERCIAL
Favorite Song: Dinner for One, Please, James
Favorite Book: Mutiny on the Bounty
Favorite Movie: Magnificent Obsession
Hobby: Sports
Activities: Physical Education, Home Room Secretary, Basketball, Girls' Sport Club, History Club, Four Years' Perfect Attendance.

"Singing airy trifles, this and that."

JOSEPH COELHO
60 Oak Street

MANUAL ARTS
Favorite Song: Broken Record
Favorite Book: Mutiny on the Bounty
Favorite Movie: Captain Blood
Hobby: Sports
Ambition: Employment
Activities: School Council.

"The cheerful man a king."

VIRGINIA COLE

Raynham Center

GENERAL WHEATON

Favorite Song: Indian Love Call
Favorite Movie: A Tale of Two Cities
Hobby: Sailing
Ambition: Journalism
Activities: Girls' Public Speaking Club, History Club, Dramatic Club, Girls' Sport Club.

"Most roads lead men homeward
My road leads me forth."

NORMA HELEN COLPITTS

R. F. D. No. 1

GENERAL

Favorite Song: When You Come to the End of a Perfect Day
Favorite Book: My Antonia
Favorite Movie: Tale of Two Cities
Hobby: Music
Ambition: To be an organist.

"A life that moves to gracious ends."

JOHN CONATY

46 Kilton Street

MANUAL ARTS

Favorite Song: Give Me My Boots and Saddle
Favorite Book: Seventeen
Favorite Movie: A Night at the Opera
Hobby: Woodworking
Ambition: To become a machinist

"For me, I thank the saints I am not great."

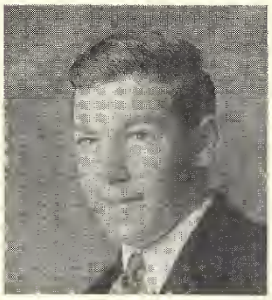

VIOLET VIRGINIA CORBISHLEY

Raynham

GENERAL TRUESDALE HOSPITAL

Favorite Song: The Old Refrain
Favorite Book: The Enchanted Barn
Favorite Movie: Transatlantic Tunnel
Hobby: Farming
Ambition: Nursing
Activities: Orchestra

"There was a soft and pensive grace."

JOHN CORR
66 Danforth Street

COMMERCIAL

"He seems a modest youth."

AGNES MARY CORREIA
12 Woodlawn Street

COMMERCIAL

Favorite Song: Blue Danube
Favorite Book and Movie: A Tale of Two Cities
Hobby: Reading
Ambition: Social secretarial work

"Soft words make a song."

BLANCHE ELEANOR COSTA
31 Cottage Street

COMMERCIAL

Favorite Song: A Beautiful Lady in Blue
Favorite Book: The Lady of the Lake
Favorite Movie: A Tale of Two Cities
Hobby: Swimming
Ambition: Swimming Instructor

"The mildest manner and the gentlest heart."

GEORGIANNA E. COSTA
7 Lane Avenue

GENERAL BOSTON CONSERVATORY OF MUSIC

Favorite Song: Star Dust
Favorite Book: St. Elmo
Favorite Movie: It Happened One Night
Hobby: Dancing
Ambition: Concert pianist
Activities: Glee Club, Chorus, Girls' Sport Club, Physical Education, Basketball.

"The smile is mightier than the grin."

ANITA THERESA COTE
Raynham

GENERAL

Favorite Song: A Beautiful Lady in Blue
Favorite Book: Little Women
Favorite Movie: The Count of Monte Cristo
Hobby: Farming
Ambition: Nursing.

"No wealth is like a quiet mind."

LILLIAN IRENE COTE
9 Lawrence Street

COLLEGE
BRIDGEWATER STATE TEACHERS' COLLEGE

Favorite Song: The Perfect Day
Favorite Book: Girl of the Limberlost
Favorite Movie: Count of Monte Cristo
Hobby: Sports
Ambition: To attain rank of Golden Eaglet
Activities: Student banquet, Sport Club, History Club, Girls' League, Mathematics Club, President.

"Gentle of speech, beneficient of mind."

MILDRED CECELIA COYLE
6 Smith Street

GENERAL TRUESDALE HOSPITAL
Favorite Song: You Are My Lucky Star
Favorite Movie: Mutiny on the Bounty
Favorite Movie: David Copperfield
Hobby: Sports
Ambition: Nursing
Activities: Girls' League, Girls' Sport Club, Basketball, Badminton, Gymnasium.

"The glory of a firm, capacious mind."

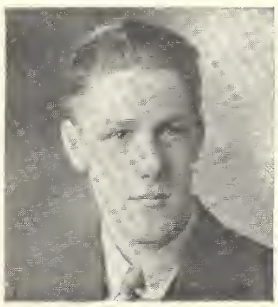

CHARLES CRAW
33 Clinton Street

GENERAL

Favorite Song: Music Goes Round and Round
Favorite Book: Good-bye, Mr. Chips
Favorite Movie: Mutiny on the Bounty
Hobby: Collecting baseball autographs
Ambition: To make good in a store
Activities: Football, Basketball, Baseball.

"Wit that can creep, and pride that licks the dust."

CHARLES J. CRONAN
510 Somerset Avenue

GENERAL

Favorite Song: Home on the Range
Favorite Book: Black Bagdad
Favorite Movie: 'Frisco Kid
Hobby: Building aircraft models
Ambition: Aviation

"Bold in heart, act, and word."

ANNA MAE CURLEY
360 Washington Street

NORMAL TRUESDALE HOSPITAL

Favorite Song: Lights Out
Favorite Book: Lighted Windows
Favorite Movie: Whip Saw
Hobby: Reading
Ambition: Nursing
Activities: Girls' League, Gymnasium

"Gentle, kind, and ever patient is she."

ARDELLE CUSHMAN
11 Webster Street

COMMERCIAL

Favorite Song: It's Been So Long
Favorite Book: Magnificent Obsession
Favorite Movie: Scarlet Pimpernel
Hobby: Swimming
Ambition: Travel
Activities: Glee Club.

"And she a fair divided excellence."

CHARLOTTE KNIGHT CUSHMAN
Raynham

GENERAL

Favorite Song: Dark Eyes
Favorite Book: Witch's Maiden
Favorite Movie: Count of Monte Cristo
Hobby: Swimming
Ambition: Travel
Activities: Home Economics Club. Girls' Sport Club.

"Faithful, gentle, good, wearing the rose of womanhood."

JULIA ETHELINE de SOUSA
Rehoboth

COMMERCIAL BRYANT

Favorite Song: Please Believe Me
Favorite Book: The Count of Monte Cristo
Favorite Movie: Wagon Wheels
Hobby: Horseback-riding
Ambition: Secretarial work.

"Cheerfulness makes labor light."

Sincerely
Ethel

GEORGE DESPIN
2 Anawan Street

MANUAL ARTS

Favorite Song: Don't Give Up the Ship
Favorite Book: Audel's Carpenters' Guide
Favorite Movie: When a Fellow Needs a Friend
Hobby: Woodworking
Ambition: Designer of furniture.

"Nothing is impossible to a willing heart."

NELLY DILL
131 Somerset Avenue

NORMAL
BRIDGEWATER STATE TEACHERS' COLLEGE

Favorite Song: Lights Out
Favorite Book: Little Women
Favorite Movie: A Tale of Two Cities
Hobby: Collecting data concerning the Dionne Quintuplets
Ambition: Teaching.

"A helping hand, a willing heart."

EMIL J. DOBRZANSKI
1 Fourth Avenue

COMMERCIAL

Favorite Song: Home on the Range
Favorite Book: The Last of the Mohicans
Favorite Movie: 'Frisco Kid
Ambition: Business.

"Yet he is Valor's venturous son."

HELEN LOUISE DOEL
County Street

NORMAL
BRIDGEWATER STATE TEACHERS' COLLEGE
Favorite Song: Indian Love Call
Favorite Book: The Trail of the Lonesome Pine
Favorite Movie: Mississippi
Hobby: Collecting snapshots
Ambition: Travel
Activities: Science Club, History Club, Chorus, Gymnasium.

"Her eyes were deeper than the depth of waters stilled at even."

RACHEL JOSEPHINE DOEL
60 Stevens Street

COLLEGE PEMBROKE
Favorite Song: Give Me My Boots and Saddle
Favorite Book: Pride and Prejudice
Hobby: Needle work
Ambition: Latin teaching.

"For she is a scholar and a right smart one."

JULIA ANN DOHERTY
150 Bay Street

GENERAL
Favorite Song: It's Been So Long
Favorite Book: So Red the Rose
Favorite Movie: Rose Marie
Hobby: Dancing
Ambition: Nursing
Activities: Tri-Y, Girls' Sport Club, Home Economics Club, Physical Education, Basketball.

"A good heart is a letter of credit."

CLAIRE THERESE DONAHUE
19 Briggs Street

COLLEGE LESLEY
Favorite Song: Rose Marie
Favorite Book: Job's Mice
Favorite Movie: Magnificent Obsession
Hobby: Reading
Ambition: Teaching
Activities: Gymnasium.

"There is no truer hearted."

IRENE JOAN DUPONT
60 Liberty Street

GENERAL
RHODE ISLAND SCHOOL OF DESIGN
Favorite Song: Blue Danube
Favorite Book: Trail of the Lonesome Pine
Favorite Movie: Three Musketeers
Hobby: Stamp collecting
Ambition: Art
Activities: History Club, Science Club.

"Silence is golden."

DOROTHEA DUTRA
10 Sheridan Street

COMMERCIAL BRYANT
Favorite Song: Blue Danube
Favorite Book: The Trail of the Lonesome Pine
Favorite Movie: Rose Marie
Hobby: Coin collecting
Ambition: Secretarial work.

"Little said is soonest mended."

ALBERTINA PATRICIA ENOS
238 School Street

GENERAL
Favorite Song: Indian Love Call
Favorite Book: Vanity Fair
Favorite Movie: The Scarlet Pimpernel
Hobby: Sketching
Activities: Gymnasium, History Club.

"Living wisdom with each studious year."

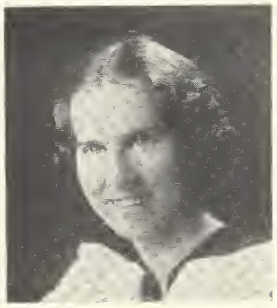

PHYLLIS MARY ENTWISTLE
59 Railroad Avenue

COMMERCIAL
Favorite Song: Please Believe Me
Favorite Book: Joanna Gray
Favorite Movie: Rose Marie
Hobby: Reading
Ambition: College
Activities: History Club, Girls' League, Gymnasium, Typist for Tauntonian.

"Noble actions characterize the great."

WILLIAM A. FLOOR
17 Long Avenue

MANUAL ARTS

Favorite Song: Home on the Range
Favorite Book: Clear the Trail
Favorite Movie: Captain Blood
Hobby: Drawing
Ambition: The navy.

"Nothing lost—nothing gained."

ELEANOR F. FOLEY
128 Bay Street

COMMERCIAL

Favorite Song: You Are My Lucky Star
Favorite Book: Little Women
Favorite Movie: Rose Marie
Hobby: Reading
Ambition: Stenography.

"Modesty is the beauty of women."

ALBERTA LAURA FORD
176 Highland Street

COMMERCIAL

Favorite Song: Red Sails in the Sunset
Favorite Book: Green Light
Favorite Movie: David Copperfield
Ambition: Secretarial work
Activities: Girls' Public Speaking Club, Glee Club, Commercial Club, Science Club, Cooking Club.

"She hath a natural, wise sincerity, a simple truthfulness."

May your good luck continue
Jenny

JEANNETTE YVONNE FREDETTE
Rehoboth

COMMERCIAL

Favorite Song: Sing an Old-Fashioned Song
Favorite Book: Waterweeds
Favorite Movie: Thanks a Million
Hobby: Dancing
Ambition: Reporting

"What, worry?—And I so young!"

HILDA FRIAS
217 Washington Street

HOME ECONOMICS BRYANT AND STRATTON

Favorite Song: Red Sails in the Sunset
Favorite Book: Anne Alive
Favorite Movie: The White Parade
Hobby: Dancing
Ambition: Nursing
Activities: Gymnasium

"Life is too short to worry."

CLINTON FRIEDMAN
51 Summer Street

GENERAL BOSTON UNIVERSITY

Favorite Song: Smoke Rings
Favorite Book: Byrd's Discovery
Favorite Movie: Modern Times
Hobby: Music
Ambition: Business
Activities: Cadets, Orchestra, Band.

"Why should life all labor be?"

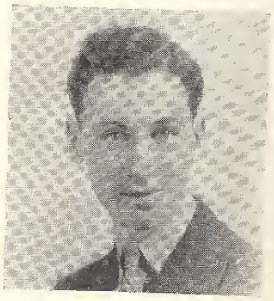

JAMES FURTADO
7 Wilbur Street

MANUAL ARTS

Favorite Song: Sailor, Beware of Your Heart
Favorite Movie: Anything Goes
Activities: Baseball.

"Give me not much to do and much time to do it."

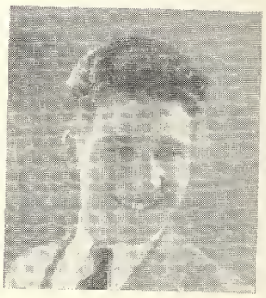

HARRIOT NAIDENE GALLAGHER
175 Dean Street

COLLEGE WHEATON

Favorite Song: Rigamarole
Favorite Book and Movie: Mutiny on the Bounty
Hobby: Books
Ambition: To study languages
Activities: History Club, Dramatic Club, Executive Committee, Girls' Public Speaking Club, Executive Committee, Mathematics Club, Vice-President; Journal Staff, Assistant Editor; Tauntonian, Senior Class Reporter; Home Room Chairman, Tri-Y.

"She is his life, the ocean to the river of his thoughts, which terminates all."

EDWARD PETER GALLIGAN

30 Jenny Lind Street

COLLEGE

Favorite Song: Tiger Rag
Favorite Book: Anthony Adverse
Favorite Movie: Les Miserables
Ambition: Journalism
Activities: Tauntonian, Business Manager, Editor-in-Chief; Cadets, Corporal, Captain; Debating Club, Public Speaking Club, Dramatic Club, Journal Staff, Quotation Editor; Student Council, Traffic Squad.

"There is none so great as I."

LORRAINE Y. GAMACHE

406 Washington Street

NORMAL RHODE ISLAND SCHOOL OF DESIGN

Favorite Song: Goody Goody
Favorite Book: The Trail of the Lonesome Pine
Favorite Movie: Follow the Fleet
Hobby: Drawing
Ambition: Art

"True worth is not measured by inches."

ALICE GARNEY

1678 Middleboro Avenue

GENERAL BRYANT AND STRATTON

Favorite Song: Shipmates Stand Together
Favorite Book: Zane Grey's Books
Favorite Movie: West Point of the Air
Hobby: Collecting stamps and facts about aviation
Ambition: Secretarial work
Activities: Gymnasium.

"She is equally ready for work or fun."

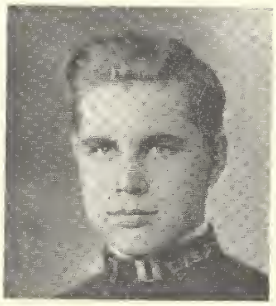

WILLIAM HENRY GARVIN, JR.

2 Elmhurst Street

COLLEGE TUFTS

Favorite Song: A Melody from the Sky
Favorite Book: Captain Blood
Favorite Movie: Mutiny on the Bounty
Hobby: Reporting
Ambition: To be another Grantland Rice
Activities: Student Council, President; Boys' Public Speaking Club, President; Sports Editor, Tauntonian; Journal, Associate Editor; Traffic Squad, Debating Club, Baseball, Cadets, Captain and Adjutant.

"Almost to all things he could turn his hand."

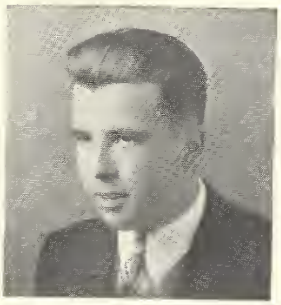

JOSEPH GEORGE
31 Purchase Street

GENERAL

Favorite Song: Home on the Range
Favorite Book: Oriental Mysteries
Favorite Movie: A Tale of Two Cities
Hobby: Stamp collecting
Ambition: Aviation.

"Often seen, but never heard."

MARY GERST
74 Plain Street

COMMERCIAL

Favorite Song: It's a Sin to Tell a Lie"
Favorite Book: Little Women
Favorite Movie: Tale of Two Cities
Ambition: Work in office

"I am a proper maiden."

EDITH SMITH GIBEAU
64 Fremont Street

COMMERCIAL

Favorite Song: Alone
Favorite Book: Jane Eyre
Favorite Movie: Naughty Marietta
Hobby: Collecting newspaper clippings concerning my friends
Ambition: Private secretarial work
Activities: Freshman Home Room Chairman, Gymnasium, Basketball, Girls' Sport Club.

"With countenance demure, and modest grace."

JOSEPHINE GIFFORD
60 Whitehill Street

COLLEGE SYRACUSE UNIVERSITY

Favorite Song: Rachmaninoff's Concerto No. 2
Favorite Book: A Tale of Two Cities
Favorite Movie: Death Takes a Holiday
Hobby: Horseback-riding
Ambition: To become another Elissa Landi
Activities: Home Room Representative, Orchestra, Girls' League, Dramatic Club, Tri-Y.

"Such another haughty queen only can her mirror show."

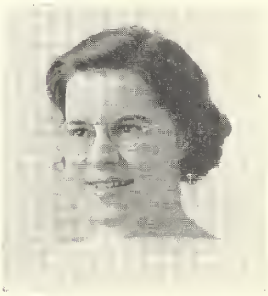

ELISABETH GILSON
241 Highland Street

COLLEGE MASSACHUSETTS STATE COLLEGE
Favorite Song: On the Road to Mandalay
Favorite Book: The Little Minister
Favorite Movie: A Tale of Two Cities
Hobby: Nature work
Ambition: Biological research
Activities: History Club, Journal Staff, Quotation Editor

"A lovely smile, a pleasant way."

HENRIETTA EMMA GIROUX
539 Bay Street

COMMERCIAL

"Patience and perseverance conquer all things."

HELEN GILMORE GOLDEN
2 Fayette Place

COLLEGE KATHERINE GIBBS
Favorite Song: Star Dust
Favorite Book: Kim
Favorite Movie: The Scarlet Pimpernel
Hobby: Music
Ambition: Journalism
Activities: History Club, Dramatic Club, Science Club, Glee Club, Tri-Y, Girls' Public Speaking Club, Journal Staff, Quotation Editor, Gymnasium.

"Here I am; for what end God knows, not I."

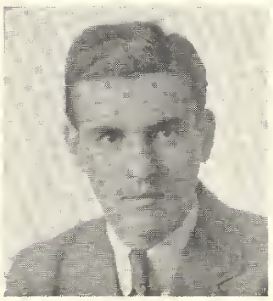

PHILIP PAUL GOLDMAN
207 Cohannet Street

COMMERCIAL
BENTLEY SCHOOL OF ACCOUNTING
Favorite Song: Solitude
Favorite Book: Goodbye, Mr. Chips
Favorite Movie: Anna Karenina
Hobby: Drawing people
Ambition: Accounting
Activities: Football, Basketball, "T" Club, Secretary; Boys' Public Speaking Club, Debating Club, Glee Club, Journal Staff, Advertising Manager; Traffic Squad.

"The part was aptly fitted, and naturally performed."

HELEN GOWAN
46 Orchard Street

COMMERCIAL
Favorite Song: Lights Out
Favorite Book: Lone Star Ranger
Favorite Movie: The Irish in Us
Hobby: Art Craft
Ambition: Dietetics
Activities: Gymnasium.

"I do not know at first what it is that charms me."

DOROTHEA LORRAINE GRACIA
50 West Weir Street

COLLEGE BRYANT
Favorite Song: Indian Love Call
Favorite Book: Magnificent Obsession
Favorite Movie: Rose Marie
Hobby: Sports
Ambition: Business
Activities: Girls' Public Speaking Club, President; Tri-Y, Vice-President and President; Girls' Sport Club, Treasurer; Home Room Chairman; School Council, History Club, Dramatic Club, Basketball.

"She turns her duty into pleasure."

MICHAEL GRASSO
29 Eldridge Street

GENERAL
Favorite Song: The Lady in Blue

"Care is an enemy to life."

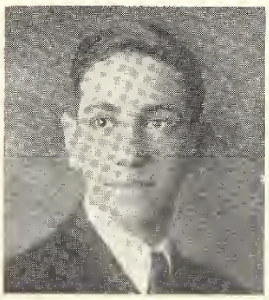

HOWARD R. GREENBERG
144 Bay Street

GENERAL SUFFOLK LAW SCHOOL
Favorite Song: Love's Old Sweet Song
Favorite Book: Three Musketeers
Favorite Movie: House of Rothschild
Hobby: Stamp collecting
Ambition: To graduate from law school and pass the bar.

"Common sense is very uncommon."

HENRY DEXTER GREENLAW

Segreganset

GENERAL BRADFORD DURFEE TEXTILE

Favorite Song: Goody Goody.
Favorite Book and Movie: Mutiny on the Bounty.
Hobby: Fishing.
Ambition: To be a mill executive.
Activities: Band, Orchestra, Boys' Public Speaking Club, Mathematics Club, History Club, Journal Staff, Quotation Editor.

"He is a fool who cannot be angry; but he is a wise man who will not."

ADELE M. GRELA

125 Berkley Street

COMMERCIAL
Favorite Song: Please Believe Me
Favorite Book: Little Women
Favorite Movie: Top Hat
Hobby: Collecting pictures of famous personalities
Ambition: Nursing
Activities: Gymnasium, Home Economics Club.

"May I a small house and large garden have,
And a few friends, and many books, both true."

FERNAND GUAY

109 Whittenton Street

GENERAL
Favorite Song: Lights Out
Favorite Book: Tale of Two Cities
Favorite Movie: Captured on Shark Island
Hobby: Airplane building and designing.
Ambition: Aeronautical engineering
Activities: Physical Education.

"Plain dealing is easiest and best."

REGINALD GEORGE GUTOWSKI

40 Cottage Street

COMMERCIAL
Favorite Song: Lights Out
Favorite Book: Comrades of the Storm
Favorite Movie: Dangerous
Hobby: Collecting souvenirs of different places I have visited
Ambition: Certified public accounting
Activities: Cadets, Captain, Student Council, Traffic Squad, Lunch Room.

"It is well to think well; it is divine to act well."

STEPHANIE GWIZDAK
2 Cameron Avenue

GENERAL TRUESDALE HOSPITAL

Favorite Song: Alone
Favorite Book: Magnificent Obsession
Favorite Movie: David Copperfield
Hobby: Collecting pictures of famous people
Ambition: Nursing
Activities: Physical Education, History Club, Science Club, Home Economics Club, Girls' League

"Quips and cranks and wanton wiles
Nods and becks and wreathed smiles."

EDITH FRANCES HALL
23 County Street

GENERAL CHAMBERLAIN SCHOOL

Favorite Song: Moon Over Miami
Favorite Book: David Copperfield
Favorite Movie: The Crusades
Hobby: Reading
Ambition: To be a buyer.

"Thy modesty's a candle to thy merit."

LOUISE HALL
Raynham

COMMERCIAL

Favorite Song: Mad About the Boy
Favorite Book: Little Men
Favorite Movie: Smilin' Through
Activities: Gymnasium, Basketball, Girls' Sport Club, Home Economics Club.

"Begone, dull care; thou and I shall never agree."

MYRTLE HELEN HALL
23 County Street

COLLEGE WILFRED

Favorite Song: Treasure Island
Favorite Book: With Banners
Favorite Movie: Crusades
Hobby: Knitting
Ambition: Occupational Therapy.

"I am now that which I have been."

ESTHER M. HALLILEY

8 Williams Street

COMMERCIAL

Favorite Song: It's Been So Long
Favorite Book: Little Women
Favorite Movie: David Copperfield
Hobby: Sports
Ambition: Work
Activities: Physical education.

"But true to your word, your work, and your friend."

BESSIE MINERVA HASKINS

8 Williams Street

COMMERCIAL

Favorite Song: It's Been So Long
Favorite Book: The Harvester
Favorite Movie: David Copperfield
Hobby: Dancing
Ambition: Work
Activities: Typist for the Journal, Physical Education.

"Expectation whirls we 'round."

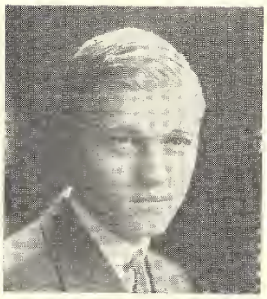

HOLLIS WASHBURN HASTINGS

51 White Street

GENERAL BOSTON UNIVERSITY

Favorite Song: Where Am I?
Favorite Book: Ritchie of the News
Favorite Movie: Ah, Wilderness
Hobby: Journalism
Ambition: Newspaper editing
Activities: Tauntonian, Club Editor; Cadets, Top Sergeant, Drill Squad, Dramatic Club, Vice-President; Debating Club, Journal, Associate Editor; Band

"The reward of one duty is the power to fulfill another."

ALLEN LINCOLN HATCH, JR.

30 Park Street, North Dighton

COLLEGE TUFTS

Favorite Song: The Day I Let You Get Away
Favorite Book: The Plutocrat
Favorite Movie: Lives of a Bengal Lancer
Hobby: Whistling off Key
Ambition: Chemistry
Activities: Debating Club, Secretary; Dramatic Club, Boys' Public Speaking Club, Christmas Play, Journal, Associate Editor.

"The Devil hath not, in all his quiver's choice, An arrow for the heart like a soft voice."

RAYMOND HATHAWAY
43 Grove Street

GENERAL
Favorite Song: Home
Favorite Book and Movie: Tale of Two Cities
Hobby: Collecting books concerning history
Ambition: To be prominent in the world
Activities: Glee Club, Lunch Room, History Club.

"I will be lord over myself."

MARY RITA HEHER
6 North Pleasant Street

COMMERCIAL
Favorite Song and Movie: Rose Marie
Favorite Book: So Red the Rose
Hobby: Sports
Ambition: Private secretarial work
Activities: Girls' Sport Club, Basketball

"All the reasonings of men are not worth one sentiment of woman."

CONSTANCE HERBERT
38 Worcester Street

Connie Herbert

COMMERCIAL
Favorite Song: Why Dream?
Favorite Book: Janice Meredith
Favorite Movie: David Copperfield
Ambition: Private secretarial work

"Our deeds determine us as much as we determine our deeds."

LOUIS JOSEPH HERVEY
3 Nickerson Avenue

GENERAL ARNOLD
Favorite Song: A Beautiful Lady in Blue
Favorite Book: A Tale of Two Cities
Favorite Movie: Mutiny on the Bounty
Hobby: Major sports
Ambition: To be an athletic coach
Activities: Traffic Squad, Deputy Chief; Cadets, Corporal, First Lieutenant and Quartermaster; History Club, Vice-President; Glee Club, Treasurer; Baseball, Basketball, Football, "T" Club.

"To climb steep hills requires slow pace at first."

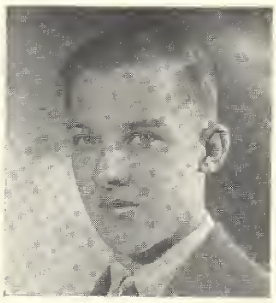

EDWIN HIGGINBOTHAM

11 General Sherman Street

MANUAL ARTS

Favorite Song: Happy Days are Here Again
Favorite Book: Oriental Mysteries
Favorite Movie: Captain Blood
Hobby: Stamp collecting
Ambition: Architecture

"I worked with patience that is almost power."

HELEN DOROTHEA HIGGINS

Middleboro Avenue

COLLEGE DUKE

Favorite Song: Indian Love Song
Favorite Book: Green Light
Favorite Movie: David Copperfield
Hobby: Dramatics
Ambition: To be a professor of English
Activities: Dramatic Club, History Club, Science Club, Tri-Y.

"I have a heart with room for every joy."

VIRGINIA ELNORA HIGGINS

161 Tremont Street

COMMERCIAL

Favorite Song: Lights Out
Favorite Book: Little Women
Favorite Movie: The Life of Louis Pasteur
Hobby: Swimming
Activities: Chorus, Physical Education.

"They who are pleased themselves must always please."

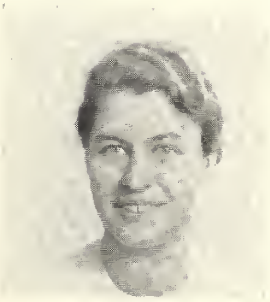

CAROLINE RUTH HODGES

110 South Main Street, Raynham Center

GENERAL

VESPER GEORGE SCHOOL OF ART

Favorite Song: A Beautiful Lady in Blue
Favorite Book: Hurricane
Favorite Movie: Mutiny on the Bounty
Hobby: Music
Ambition: Interior decoration
Activities: Girls' Glee Club, Science Club, Accompanist for Chorus, Chorus.

"Softly her fingers wander o'er
The yielding planks of the ivory floor."

ELAINE S. HODGES

110 South Main Street, Raynham Center

COLLEGE MIDDLEBURY

Favorite Song: Indian Love Call
Favorite Book: A Girl Before the Mast
Favorite Movie: Rose Marie
Hobby: Knitting
Ambition: Teaching Physical Education
Activities: Dramatic Club, Girls' League, Girls' Sport Club, Basketball, Badminton, Gymnasium.

"Whatever anyone does or says, I must be good."

PAULINE ELIZABETH HOFFMANN

1054 Bay Street

COMMERCIAL

Favorite Song: Alone
Favorite Book: David Harum
Favorite Movie: Strangers All
Hobby: Drawing
Ambition: Nursing
Activities: Physical Education, Chorus

"Be silent and safe; silence never betrays you."

MARGUERITE ANNE HOGAN

241 Weir Street

COMMERCIAL RIDER COLLEGE

Favorite Song, Book and Movie: So Red the Rose
Hobby: Sports
Ambition: Private secretarial work
Activities: Chorus, Gymnasium

"Life is not so short but that there is always time enough for courtesy."

CHARLENE E. HOLDEN

27 Cedar Street

Sincerely
Charlene

GENERAL UNION HOSPITAL

Favorite Song: Red Sails in the Sunset
Favorite Movie: Magnificent Obsession
Hobby: Reading
Ambition: To be a technician
Activities: Tri-Y Club.

"Was ever a feather so lightly blown to and fro?"

MARY HOLMES
45 First Street

NORMAL BURDETT

Favorite Song: A Beautiful Lady in Blue
Favorite Book: With Malice Toward None
Favorite Movie: Rose Marie
Hobby: Collecting poems
Ambition: To work with children
Activities: Gymnasium, Girls' Sport Club, Girls' League, Science Club, History Club.

"Her eyes are merry; her heart is gay."

STEPHEN HORBACH
219 Plain Street

TECHNICAL PORT ARTHUR COLLEGE

Favorite Song: Star Dust
Favorite Movie: Follow the Fleet
Hobby: Directing an orchestra
Ambition: Radio engineering
Activities: Boy' Public Speaking Club, Boys' Debating Club, History Club, Science Club, Hi-Y, Radio Club, Radio Station Call WIIDE; Junior Home Room Treasurer, Mathematics Club, Slide Rule Instructor.

"His very foot has music in it."

HELEN GEORGINA HORTON
205 Norton Avenue

GENERAL

RHODE ISLAND SCHOOL OF DESIGN

"All joy befall your grace and you!"

MARY ELIZABETH HORTON
420 Winthrop Street

COMMERCIAL

Favorite Song: Lights Out
Favorite Book Mutiny on the Bounty
Favorite Movie: Rose Marie
Hobby: Dancing
Ambition: Work
Activities: Lunchroom.

"You have a gentle, noble temper."

ETHEL OLIVE HOWLAND

108 North Main Street, Raynham

COMMERCIAL

Favorite Song: It's a Sin to Tell a Lie
Favorite Book: Little Women
Faorite Movie: Mutiny on the Bounty
Hobby: Collecting stamps
Ambition: Bookkeeping
Activities: Physical Education

"Words are easy like the wind."

BEATRICE HUDSON

211 Tremont Street

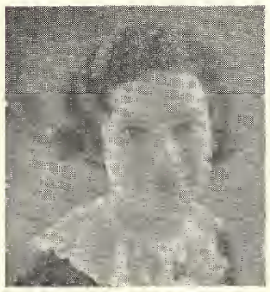

COMMERCIAL

Favorite Song: Alone
Favorite Book: Jane Eyre
Favorite Movie: Rose Marie
Hobby: Collection of Indian head pennies
Ambition: Private secretarial work.
Activities: Lunchroom.

"Deep sounds make less noise than shallow fords."

RICHARD F. IRVING

7 Couch Street

GENERAL

NEW ENGLAND CONSERVATORY OF MUSIC

Favorite Song: Schubert's Serenade
Favorite Book: Captain Blood
Favorite Movie: Les Miserables
Ambition: To become an organist
Activities: Science Club, Traffic Squad, Glee Club, T. H. S. Cadets, Home Room Chairman.

"He makes a solitude, and calls it—peace."

MILDRED A. JACK

Myricks

COMMERCIAL

BRISTOL COUNTY BUSINESS COLLEGE

Favorite Song: Please Believe Me
Favorite Book: 'Way Down East
Favorite Movie: Mutiny on the Bounty
Hobby: Discovering plans of interest in my community
Ambition: Salesmanship
Activities: Chorus, Glee Club, History Club, Dramatic Club, Gymnasium.

"And virtue is her own reward."

DOROTHY MAE KELLEY
22 Fruit Street

COMMERCIAL
Favorite Song: Alone at a Table for Two
Favorite Book: Jane Eyre
Favorite Movie: Follow the Fleet
Hobby: Sports
Ambition: Office work
Activities: Gymnasium, Basketball, Music

"I can enjoy her, for she's kind."

JOAN MARGARET KIERNAN
9 Bradford Street

GENERAL ARNOLD
Favorite Song: Object of My Affections
Favorite Book: Sea Hawk
Favorite Movie: Les Miserables
Hobby: Sports
Ambition: To own a hotel
Activities: Girls' Public Speaking Club, Physical Education, Music.

"Is she not passing fair?"'

JESSE JAMES KING, JR.
35 Johnson Street

GENERAL
Favorite Song: Turkey in the Straw
Favorite Book: Secret Cargo
Favorite Movie: King of Burlesque
Hobby: Hunting
Ambition: Work
Activities: Inter-Class Basketball.

"Seldom he smiles; and smiles in such a sort."

WINFIELD B. KNIGHT
6 Everett Street

GENERAL NORTHEASTERN UNIVERSITY
Favorite Song: Lights Out
Favorite Book: Dick Byrd, Air Explorer and Adventurer
Favorite Movie: Modern Times
Hobby: Reading about great engineering feats
Ambition: To graduate from college
Activities: Cadets, Corporal, First Lieutenant; Science Club, Executive Committee, Mathematics Club, Home Room Vice-Chairman.

"Remote, reserved, melancholy, slow."

Remember those Trips Two years. Winfield

DAVID KNOX
65 Hill Street, Raynham Center

COMMERCIAL

Favorite Song: Moon Over Miami
Favorite Movie: The Tale of Two Cities
Hobby: Stamp collecting
Ambition: Court stenography
Activities: Science Club, Debating Club

"Where more is meant than meets the ear."

au revoir
Eddie

EDWARD BERNHARD KOEHLER
738 Bay Street

GENERAL

Favorite Song: La Carioca
Favorite Movie: Frankenstein
Hobby: Stamp collecting
Ambition: To see the world
Activities: Orchestra.

"Tired Nature's sweet restorer, balmy sleep."

STEVEN FRANCIS KOSINSKI
5 Smith Street

GENERAL

Favorite Song: Home on the Range
Favorite Book: Essays by Emerson
Favortie Movie: Annapolis, Farewell
Hobby: Photography
Ambition: To be a Test Pilot U. S. A
Activities: Football, "T" Club, Home Room Chairman.

"Sighed and looked, and sighed again."

FELIX PETER KRAWCZYK
49 Cottage Street

GENERAL

Favorite Song: Music Goes Round and Round
Favorite Book: Mutiny on the Bounty
Favorite Movie: Follow the Fleet
Hobby: Collecting maps
Ambition: To be a mechanic

"A friend of all the world."

HELEN KUDLACIK
563 Bay Street

HOME ECONOMICS
Favorite Song: Alone
Favorite Book: If I Had Four Apples
Favorite Movie: Three Musketeers
Hobby: Sports
Ambition: Nursing

"Life is jest, and all things about it."

EDWARD KULLAS
43 Park Street

GENERAL NORTHEASTERN UNIVERSITY
Favorite Song: Down by the Old Mill Stream
Favorite Book: Mutiny on the Bounty
Favorite Movie: Imitation of Life
Hobby: Construction of model airplanes
Ambition: To be a mechanic in the Air Service
Activities: Traffic Squad, Basketball, "T" Club, Home Room Treasurer.

"Good humor makes all things tolerable."

IRENE MARY LACERTE
381 Middleboro Avenue

COMMERCIAL
Favorite Song: Alone
Favorite Book: Rainbow Cottage
Favorite Movie: Here Comes the Navy
Hobby: Sports
Ambition: Office work
Activities: Gymnasium

"She hath a natural, wise sincerity."

ROLAND M. LAGUEUX
163 Bay Street

COMMERCIAL BRYANT
Favorite Song: Lights Out
Favorite Book: Hold the Press
Favorite Movie: Rose Marie
Hobby: Building airplane models
Ambition: Business.

"Simplicity of manner, integrity of conduct."

VIRGINIA MARION LANE
R. 50 Bassett Street

HOME ECONOMICS

Favorite Song: Star Dust.
Favorite Book: Little Women
Favorite Movie: Country Doctor
Hobby: Dancing
Ambition: Professional Dancing
Activities: Home Economics Club, Cafeteria, Physical Education.

". . . full o' the milk of human kindness."

WINIFRED LAUGHLIN
134 Broadway

NORMAL
BRIDGEWATER STATE TEACHERS' COLLEGE

Favorite Song: Lights Out
Favorite Book: Ivanhoe
Favorite Movie: Tale of Two Cities
Hobby: Knitting
Ambition: Teaching
Activities: Orchestra.

"The only way to have a friend is to be one."

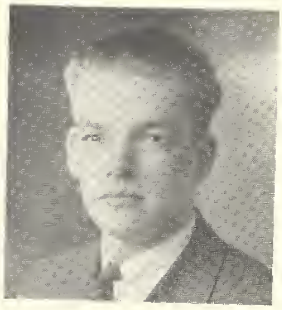

ROBERT LEACH
38 Ashland Street

GENERAL

Favorite Song: Goody Goody
Favorite Movie: Tale of Two Cities
Hobby: Drawing
Ambition: Artist
Activities: Horseback riding

NORMAN W. LECUYER
25 East Britannia Street

COMMERCIAL

Favorite Song: Minnie the Moocher
Favorite Book: Macbeth
Favorite Movie: Popeye
Hobby: Baseball
Ambition: Office work
Activities: Cafeteria, Journal Staff, Advertising Manager.

"He's ever ready and willing."

WILLIAM HOLLIS LEMAIRE
210 Scaddings Street

Good luck Bill

COMMERCIAL
Favorite Song: Old Faithful
Favorite Book: Jacob Riis
Favorite Movie: Popeye
Hobby: Finding arrowheads
Ambition: To be an airplane pilot

"The quiet win life's long race."

FRED LEONARD
23 Fruit Street

GENERAL NORTHEASTERN UNIVERSITY
Favorite Song: Old Faithful
Favorite Book: Mutiny on the Bounty
Favorite Movie: Captain Blood
Hobby: Aviation
Ambition: To complete a course in Aviation Engineering.

"A volume, if you know how to read him."

LEON LINCOLN, JR.
2368 Bay Street

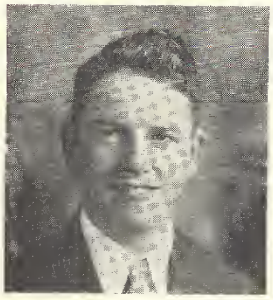

Best wishes Leon

GENERAL
Favorite Song: Rose Marie
Favorite Book: Treasure Island
Favorite Movie: Mutiny on the Bounty
Ambition: A job
Activities: Boys' Glee Club, Debating Club, Cadets, Basketball Manager, Chorus, Football.

"His disposition is as sunny as his hair."

JULIA LITWIN
415 Danforth Street

COMMERCIAL
Favorite Song: Havana Heaven
Favorite Book: The Silver Flute
Favorite Movie: It Happened One Night
Hobby: Collecting pictures
Ambition: Secretarial work

"A heart with room for every joy."

VERONICA MARY LUCEY
17 Arthur Street

COLLEGE — BOSTON UNIVERSITY

Favorite Song: My Rosary
Favorite Book: The Good Earth
Favorite Movie: The Count of Monte Cristo
Hobby: Outdoor Sports
Ambition: Bacteriology
Activities: Girls' League, Executive Committee, Secretary, President; Girls' Sport Club, History Club, Basketball, Badminton, Tri-Y, Student Council, Gymnasium.

"The blushing beauties of a modest maid."

FRANCIS LUKASEWSKI
42 Cottage Street

COMMERCIAL

Favorite Song: A Beautiful Lady in Blue
Favorite Book: Mutiny on the Bounty
Favorite Movie: Thanks a Million
Hobby: Baseball
Ambition: Office employment
Activities: Baseball, "T" Club.

"Our deeds determine us."

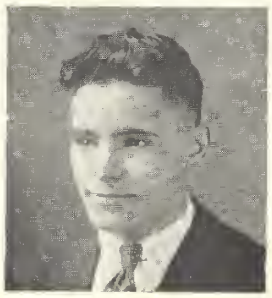

To one who knows her French backwards
Frankie

FRANCIS MAGENA
29 Leonard Court

GENERAL

Favorite Song: Red Sails in the Sunset
Favorite Book: Out on the Sea
Favorite Movie: Naval Cadets of the Air
Hobby: Reading
Ambition: Success in business.

"True as the needle to the pole."

EDWARD MAIN
307 Tremont Street

GENERAL

Favorite Song: Lights Out
Favorite Book: Lost Squadron
Favorite Movie: Ceiling Zero
Hobby: Sports
Ambition: Wireless operating
Activities: Cadets

"As merry as the day is long."

LORETTA WHITON MANTER
23 Anawan Street

COLLEGE
BRIDGEWATER STATE TEACHERS' COLLEGE
Favorite Song: Paris in the Spring
Favorite Book: Les Miserables
Favorite Movie: Tale of Two Cities
Hobby: Outdoor Sports
Ambition: French teaching
Activities: Girls' Glee Club, Girls' League, Secretary; Girls' Sport Club, Basketball, Mathematics Club, Executive Committee, Badminton, Tri-Y, Journal Staff.

"Cheerfulness is an offshoot of goodness and of wisdom."

RONALD ERNEST MARSDEN
419 Winthrop Street

GENERAL MASSACHUSETTS NAUTICAL SCHOOL
Favorite Song: Sing an Old-Fashioned Song
Favorite Book: David Copperfield
Favorite Movie: Flirtation Walk
Ambition: To be captain of a transatlantic steamer
Activities: History Club, Inter-Class Basketball.

"Men of few words are the best men."

VIOLET MARSHALEK
27 Maple Street

GENERAL TRUESDALE HOSPITAL
Favorite Song: Sing an Old-Fashioned Song
Favorite Book: American Family
Favorite Movie: Mutiny on the Bounty
Hobby: Mandolin playing
Ambition: Nursing
Activities: Chorus, Home Economics Club.

"No woman dares express all she thinks."

HUDSON W. MARTIN
9 Columbus Avenue

GENERAL
Favorite Song: Oh, Dem Golden Slippers
Favorite Book: The Black Pirate
Favorite Movie: Professional Soldier
Hobby: Firearms
Ambition: Machinery

"Tomorrow is coming. Why hurry?"

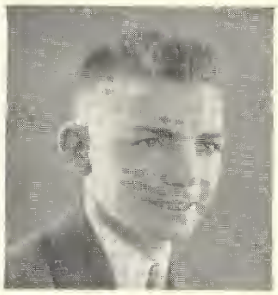

MATTHEW MASTERSON
18 Cottage Street

COMMERCIAL

Favorite Song: Dinner for One, Please, James
Favorite Book: Penrod and Sam
Favorite Movie: Mutiny on the Bounty
Hobby: Reading
Ambition: High School Baseball Team

"He is wise who talks little."

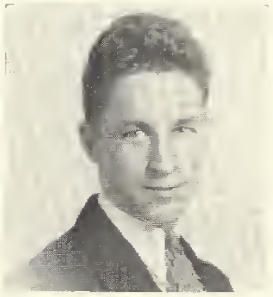

WALTER MATOWITZ
33 Fremont Street

MANUAL ARTS

Favorite Song: Lady in Red
Favorite Book: Montana Rides
Favorite Movie: Klondike Annie
Hobby: Exercise
Ambition: Work

"Quiet ways are best."

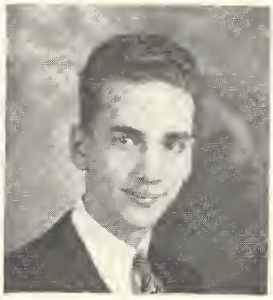

ALAN FREDERICK MAYER
150 Dighton Avenue

TECHNICAL

Favorite Song: Solitude
Favorite Book: The Return Voyage of the Shamrock V
Favorite Movie: Mutiny on the Bounty
Hobby: Sailing
Ambition: To own a ninety-foot, two-masted schooner
Activities: Cadets, Science Club, Hi-Y, Traffic Squad, School Council.

"The joy of youth and health his eyes displayed."

Best Wishes
Elizabeth

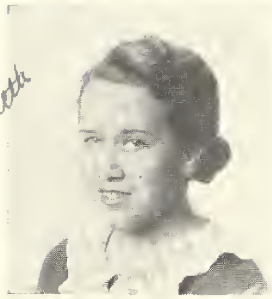

ANNIE ELIZABETH McBURNIE
565 West Britannia Street

GENERAL TRUESDALE HOSPITAL

Favorite Song: I'm Putting All My Eggs in One Basket
Favorite Book: American Family
Favorite Movie: Bright Eyes
Hobby: Reading
Ambition: Nursing
Activities: Girls' Sport Club, Home Economics Club, Basketball.

"Full of virtue, bounty, worth, and qualities."

ROBERT WILLIAM McCLELLAN
3 Fairview Avenue

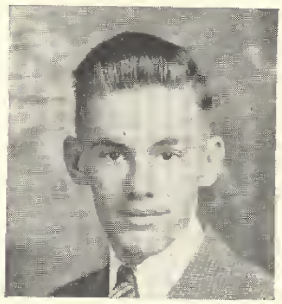

GENERAL
Favorite Song: Goody Goody
Favorite: White Fang
Favorite Movie: Captain Blood
Ambition: Chemistry
Activities: Science Club, Mathematics Club

"He is wise though he is grave."

THOMAS JOSEPH McEVOY
286 Winthrop Street

GENERAL
Favorite Song: I Feel Like a Feather in the Breeze
Favorite Book: Twenty Years A-growing
Favorite Movie: Roberta
Hobby: Football games
Ambition: A steady job
Activities: Cadets

"Ah, what a man may within him hide."

ELOISE McGUIRE
10 Railroad Avenue

GENERAL
Favorite Song: Out Yonder in that Fragrant Garden
Favorite Book: Magnificent Obsession
Favorite Movie: Captain Blood
Hobby: Knitting
Ambition: To entertain musically
Activities: Glee Club, Girls' League, Chorus, Tri-Y

"Nature designs us to be of good cheer."

JOAN LORRAINE McGUIRE
21 Sumner Street

GENERAL KATHERINE GIBBS
Favorite Song: A Beautiful Lady in Blue
Favorite Book: The Guarded Halo
Favorite Movie: Magnificent Obsession
Hobby: Knitting
Ambition: Secretarial work
Activities: History Club, Girls' League, Tri-Y, Chorus.

"Her voice was ever soft, gentle, and low."

FRANCIS LOUIS MEDEIROS, JR.

128 County Street

GENERAL WENTWORTH

Favorite Song: Lights Out
Favorite Book: The Cross of Peace
Favorite Movie: Annapolis, Farewell
Hobby: Collecting old money
Ambition: Mechanical Engineering
Activities: History Club, Baseball, Chorus

"A man he seems of cheerful yesterdays and confident tomorrows."

LENA A. MEDEIROS

32 Floral Street

COMMERCIAL

Favorite Song: Beautiful Lady in Blue
Favorite Book: Count of Monte Cristo
Favorite Movie: Magnificent Obsession
Hobby: Collecting Movie Star Pictures
Ambition: Secretarial work

"To be merry best becomes you."

BARBARA JANE MEGAN

117 Broadway

GENERAL

Favorite Song: You Hit the Spot
Favorite Book: Mutiny on the Bounty
Favorite Movie: Magnificent Obsession
Hobby: Learning popular song hits on the piano
Ambition: Art
Activities: History Club, Tri-Y, Gymnasium.

"How lady-like, how queen-like she appears."

VIRGINIA LOUISE MILLERD

300 Prospect Hill Street

HOME ECONOMICS PRATT INSTITUTE

Favorite Song: Lights Out
Favorite Book: Two Girls and a Mystery
Favorite Movie: Alice Adams
Hobby: Swimming
Ambition: Teaching Sewing
Activities: Home Economics Club, Home Room Representative.

"A calm person who enjoys both simple and sophisticated things."

FLORENCE MARY MORLOCK
54 Jackson Street

COMMERCIAL — BURDETT

Favorite Song and Movie: Rose Marie
Favorite Book: David Copperfield
Hobby: Reading
Ambition: Stenography

"Some credit in being jolly."

WILLIAM FRANCIS MORRIS
9 Orchard Street

GENERAL — BOSTON COLLEGE

Favorite Song: Soldiers' Chorus
Favorite Book: The Swiss Family Robinson
Favorite Movie: Lives of a Bengal Lancer
Hobby: Horses
Ambition: Priesthood
Activities: "T" Club, Cadets, Debating Club, Football Manager, Band, Orchestra.

"To overlook such a one would be unpardonable."

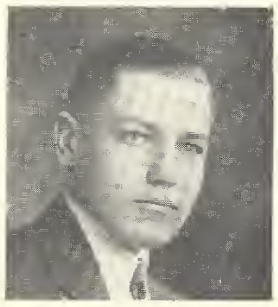

MARGARET MURPHY
47 Grant Street

GENERAL — KATHERINE GIBBS

Favorite Song: It's Been so Long
Favorite Book: Magnificent Obsession
Favorite Movie: Follow the Fleet
Hobby: Swimming
Ambition: Secretarial work
Activities: Science Club, Tri-Y

"Her air, her manners, all who saw, admired."

DOROTHEA ANN MURRAY
9 Grant Street

COLLEGE — BOSTON UNIVERSITY

Favorite Song: You Hit the Spot
Favorite Book: Magnificent Obsession
Favorite Movie: Tale of Two Cities
Hobby: Sailing
Ambition: Teaching
Activities: History Club, Science Club, Tri-Y, Journal Staff, Gymnasium.

Her company is pleasing to all who know her."

I'll always remember you Grandest Teacher Dot

MARY E. NATTINVILLE
862 Whittenton Street

COMMERCIAL
Favorite Song: Alone
Favorite Book: Magnificent Obsession
Favorite Movie: Rose of the Rancho
Hobby: Collecting pictures of movie stars
Ambition: Office work
Activities: Joural Staff, Gymnasium.

"It's best to be neighborly."

JANE SHEPHERD NICKOLDS
162 High Street

GENERAL
Favorite Song: Lost
Favorite Book: Green Light
Favorite Movie: Magnificent Obsession
Ambition: Nursing
Activities: Girls' Public Speaking Club, Girls' Sport Club.

"Love, sweetness, goodness in her person shined."

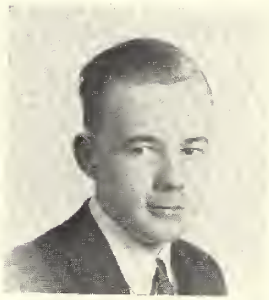

JAMES H. NIXON
173 Shores Street

GENERAL
Favorite Song: Don't Give up the Ship
Favorite Book: Little America
Favorite Movie: Shipmates Forever
Hobby: Mechanical Activities.

"You are a man of honor and we trust you."

ELEANOR L. NORTON
153 County Street

NORMAL SIMMONS
Favorite Song: What's the Reason?
Favorite Book: Travel Books of Richard Halliburton
Favorite Movie: Country Doctor
Hobby: Collecting stamps
Ambition: Supervision of nurses
Activities: Girls' League, Girls' Sport Club, Girls' Glee Club, School Council, Basketball, Gymnasium.

"Her very frowns are fairer far
Than smiles of other maidens are."

HELEN ELIZABETH NOZKO

19 Crane Avenue

COLLEGE PRATT INSTITUTE

Favorite Song: Beautiful Lady in Blue
Favorite Book: Little Women
Favorite Movie: David Copperfield
Hobby: Cooking
Ambition: Costuming
Activities: Science Club, Glee Club, Sport Club, Girls' League, Home Economics Club, Cafeteria.

"A quiet smile for everyone."

MARJORIE NUNES

9 Lane's Avenue

GENERAL

Favorite Song: Please Believe Me
Favorite Book: Macbeth
Favorite Movie: Alice Adams
Hobby: Dancing
Ambition: Private secretarial work
Activities: Gymnasium, Girls' Sport Club, Chorus.

"Her merry heart goes all the day."

RUTH O'BRIEN

9 Forest Street

COLLEGE WHEATON

Favorite Song: Moonlight and Roses
Favorite Book: Magnificent Obsession
Favorite Movie: David Copperfield
Hobby: Knitting
Ambition: M. A. Degree
Activities: Journal Staff, Dramatic Club, History Club, Girls' Public Speaking Club, Science Club, School Council, Home Room Committee.

"Still to be neat, still to be dress't,
As you were going to a feast."

PHYLLIS O'NEIL

16 Dartmouth Street

GENERAL

Favorite Song: The Blue Danube
Favorite Book: The Great Impersonation
Favorite Movie: Rose Marie
Hobby: Stamp collecting
Ambition: Secretarial work
Activities: History Club, Physical Education.

"A maiden modest and yet self-possessed."

FRANCIS JAMES ORSI
147 Winthrop Street

GENERAL ELECTRICAL SCHOOL

Favorite Song: Star Dust
Favorite Book: I Cover the Waterfront
Favorite Movie: Tale of Two Cities
Ambition: To drive a choo-choo train
Activities: Cadets, Debating Club, Cheer Leader

"Follow me and thou shalt not lack amusement."

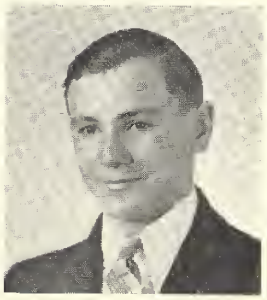

WALTER M. OTTO
Rehoboth

COMMERCIAL

Favorite Song: Alone
Favorite Book: Long Hunt
Favorite Movie: Captain Blood
Hobby: Stamp collecting

"Joy is the best of wine."

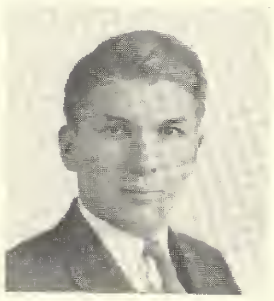

RALPH EVAN OWEN
44 First Street

COLLEGE DARTMOUTH

Favorite Song: Lights Out
Favorite Book: Aeneid
Favorite Movie: Captain Blood
Hobby: Stamp collecting
Ambition: Surgery
Activities: Student Council, Traffic Squad, Football, "T" Club, Basketball, Hi-Y, Cadets, Journal Staff.

"A true sport in every sense of the word."

MILDRED G. PACHECO
231 School Street

GENERAL

Favortie Song: Alone
Favorite Book: Macbeth
Favorite Movie: Tale of Two Cities
Hobby: Dancing
Ambition: Private secretarial work
Activities: Girls' Sport Club, Chorus, Gymnasium.

"Her glossy hair was clustered o'er her brow."

DOROTHY I. PALMER

224 Broadway

COMMERCIAL

Favorite Song: Moon Over Miami
Favorite Book: Green Light
Favorite Movie: Mutiny on the Bounty
Ambition: Private secretarial work
Activities: Basketball, Gymnasium, Girls' Sport Club

"A winsome, wee thing."

WALTER V. PARKER

28 Orchard Street

GENERAL BRIDGETON PREPARATORY

Favorite Song: Alone
Favorite Book: Courier of the Czar
Favorite Movie: If You Could Only Cook
Hobby: Collecting shirts
Ambition: Work on the E. R. A
Activities: Cadets, Football, "T" Club, Baseball, Basketball.

"Manhood, not scholarship, is the first aim of education."

LOIS PECKHAM

190 South Walker Street

I'll come back to see you next yea and envy tho juniors who [illegible] you for French
Lois

COLLEGE SMITH

Favorite Song: Alone
Favorite Book: Magnificent Obsession
Favorite Movie: Rose Marie
Hobby: Knitting
Ambition: Teaching
Activities: History Club, Girls' Sport Club, Journal Staff, Scholarship Banquet, Basketball, Girls' Public Speaking Club, Science Club, Home Room Chairman.

"Let gentleness my strong enforcement be."

WILLIAM S. PEIRCE

44 Granite Street

GENERAL

Favorite Song: What's the Name of That Song?
Favorite Book: Long Hunt
Favorite Movie: Ceiling Zero
Hobby: Model plane building
Ambition: Airplane designing
Activities: Traffic Squad, Basketball, Football, Hi Y, "T" Club, Inter-Class Basketball, Cadets, Home Room Chairman.

"Cast in manly moulds for hearty sports."

HARRY STUART PERKINS
116 Somerset Avenue

COLLEGE BATES
Favorite Song: Moonlight Sonata
Favorite Book: Dickens' Christmas Carol
Favorite Movie: Scarlet Pimpernel
Hobby: Reading
Ambition: Architecture
Activities: Football, Cadets, Traffic Squad, "T" Club, History Club, Hi-Y.

"There's no art to find the mind's construction in the face."

HENRY G. PERREAULT
183 Whittenton Street

GENERAL
Favorite Song: Moon Over Miami
Favorite Book: Les Miserables
Favorite Movie: Tale of Two Cities
Hobby: Collecting stamps
Ambition: Travel

"A snail is slow, but I am slower."

NATALIE ALBERTA PERRY
22 Couch Street

GENERAL KATHERINE GIBBS
Favorite Song: You Hit the Spot
Favorite Book: Magnificent Obsession
Favorite Movie: Tale of Two Cities
Hobby: Collecting stamps
Ambition: Secretarial work
Activities: History Club, Girls' Public Speaking Club.

"Her virtues were her arts."

RITA E. PERRY
951 Cohannet Street

GENERAL
Favorite Song: Alone
Favorite Book: Seventeen
Favorite Movie: Rose Marie
Hobby, Reading
Ambition: Nursing

"Her voice is soft and low."

ANTONE PESTANA
67 Winter Street

COLLEGE

Favorite Song: If I Should Lose You
Favorite Book: Ten Years Before the Mike
Favorite Movie: Wings
Hobby: Collecting books
Ambition: To pass in algebra
Activities: Baseball, "T" Club, Chorus

"I am the captain of my soul."

EDWARD P. PIEHOTA
44 Cottage Street

MANUAL ARTS

Favorite Song: One Night of Love
Favorite Book: Modern Inventions
Favorite Movie: Tale of Two Cities
Hobby: Woodworking
Ambition: Machinery
Activities: Glee Club

"Still of his tongue!"

MATTHEW W. PIEHOTA
44 Cottage Street

GENERAL

Favorite Song: Don't Give Up the Ship
Favorite Book: David Copperfield
Favorite Movie: Shipmates Forever
Hobby: Baseball
Ambition: Carpentering

"Silence is wisdom."

THEODORE PIEKNIK
206 High Street

GENERAL

Favorite Song: You're the Top
Favorite Book: Lad of Sunnybank
Favorite Movie: Virginia Judge
Hobby: Collecting old coins
Ambition: Wireless operating
Activities: Physical Education

"It isn't by size that you win."

Sincerely
Mary

MARY DOROTHY PIMENTAL
20 Purchase Street

COMMERCIAL
Favorite Song: I'm Putting All My Eggs in One Basket
Favorite Book: Crimson Roses
Favorite Movie: Rose Marie
Hobby: Making scrapbooks
Ambition: Private secretarial work
Activities: Gymnasium

"Great oaks from little acorns grow."

Sincerely
Alice

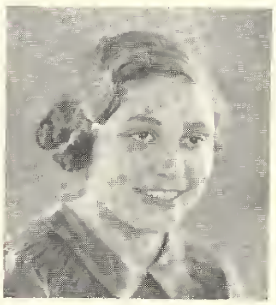

ALICE AUGUSTA PINA
183 School Street

GENERAL
Favorite Song: It's Been So Long
Favorite Book: Lobster War
Favorite Movie: Captain Blood
Hobby: Reading, and cutting baby pictures
Ambition: Radio operating

"Blessed are the joymakers."

EUGENIA V. PINHEIRO
4 Knight Street

COMMERCIAL
Favorite Song: One Night in Monte Carlo
Favorite Book: Keziah Coffin
Favorite Movie: Tale of Two Cities
Hobby: Collecting baseball pictures
Ambition: Bookkeeping
Activities: History Club, Chorus

"How easy it is to be happy."

LORRAINE PITTSLEY
3 Stevens Street

COMMERCIAL
Favorite Song: That Never to be Forgotten Night
Favorite Book: Tale of Two Cities
Favorite Movie: Follow the Fleet
Ambition: Teaching of dramatics

"Full of unconquerable energy."

EVA M. PLEKOVICH
12 Gushee Lane

COMMERCIAL WILFRED ACADEMY
Favorite Song: Goody Goody
Favorite Book: Count of Monte Cristo
Favorite Movie: Popeye
Hobby: Coin collecting
Ambition: Beauty culture
Activities: Tri-Y, History Club

"Merit and good breeding will make their way everywhere."

Best Wishes
Eva

DOROTHY POMBER
48 Pine Street

GENERAL ST. LUKE'S HOSPITAL
Favorite Song: Lights Out
Favorite Book: Little Women
Favorite Movie: David Copperfield
Hobby: Music
Ambition: Nursing
Activities: Physical Education, Orchestra

"As gay as any."

may your always
regard me with
favor Dot

HELEN CLAIRE POULIOT
13 Washington Street

GENERAL
Favorite Song: Sylvia
Favorite Book: The Petter
Favorite Movie: Littlest Rebel
Hobby: Scrap Books
Ambition: Fast typing, or nursing
Activities: Girls' Sport Club, Physical Education, Chorus.

"So light of foot, so light of spirit."

ROBERTA JOSEPHINE PRADO
12 Jefferson Avenue

GENERAL
Favorite Song: The Waltz You Saved for Me
Favorite Book: Little Women
Favorite Movie: Top Hat
Hobby: Outdoor Sports
Ambition: To be a movie or stage actress
Activities: Dramatic Club, Basketball, Badminton, Girls' Sport Club, Gymnasium, Tri-Y.

"Write me as one who loves her fellow men."

To a perfect teacher,
Roberta

DOUGLAS P. RANKIN
63 Winthrop Street

GENERAL

Favorite Song: Alone
Favorite Movie: The Crusades
Hobby: Stamp collecting
Ambition: Funeral directing

"His stature manly, bold, and tall."

JOSEPH D. RAPOSA
8 New Village Street

GENERAL

Favorite Song: Sing an Old-Fashioned Song
Favorite Book: Zane Grey's Books (Border Legion.)
Favorite Movie: Follow the Fleet
Hobby: Coin collecting.
Ambition: Ball playing
Activities: Baseball

"I came, I learnt, and now I'm leaving."

DOROTHY REED
188 Fremont Street

HOME ECONOMICS

Favorite Song: Star Dust
Favorite Book: Little Women
Favorite Movie: Rose Marie
Hobby: Cooking
Ambition: Nursing
Activities: Home Economics Club, Cafeteria.

"You never can show better than as your own natural self."

EDWARD REED
44 Summer Street

COLLEGE HARVARD

Favorite Song: Dartmouth Winter Song
Favorite Book: Pickwick Papers
Favorite Movie: Life of Louis Pasteur
Hobby: Music
Ambition: Industrial chemistry
Activities: Traffic Squad, Baseball, Student Council, Major of Cadets.

"His voice was steady, low, and deep."

JESSIE COURT REID

335 Washington Street

Best Wishes
Jessie

COMMERCIAL

Favorite Song: Goody Goody
Favorite Book: White Fang
Favorite Movie: Tale of Two Cities
Hobby: Playing the piano
Ambition: Secretarial work
Activities: History Club, Glee Club, Girls' League, Girls' Sport Club, School Council, Gymnasium.

"Musical as is Apollo's lute."

ROBERT F. REID

3 Prospect Place

Best wishes to a great French teacher I'll be back to see those juniors next year.
Robert.

TECHNICAL WORCESTER POLYTECH

Favorite Song: Lights Out
Favorite Book: The Red Knight of Germany
Favorite Movie: Mutiny on the Bounty
Hobby: Sports
Ambition: Chemical engineering
Activities: Cadets, Basketball, Glee Club, Science Club, Traffic Squad, Home Room Chairman, Journal Staff, Chorus.

"'Twas then, in hour of utmost need,
He proved his courage, art, and meed."

EILENE REILLY

199 Broadway

COMMERCIAL

Favorite Song: Lights Out
Favorite Book: Back to Virtue, Betty
Favorite Movie: Follow the Fleet
Hobby: Bowling
Ambition: Office work
Activities: Girls' Sport Club

"Infinite riches in a little room."

GERTRUDE LOIS REISNER

3 Bryant Street

COMMERCIAL BOSTON UNIVERSITY

Favorite Song: Don't Ever Change
Favorite Book: Rou River
Favorite Movie: Show Boat
Hobby: Chinese Pottery
Ambition: To be a success in whatever I undertake
Activities: Girls' Public Speaking Club, Girls' League, Gymnasium.

"No wind can drive my bark astray."

LEO ALFRED RILEY

21 Madison Street

GENERAL

Favorite Song: Home on the Range
Favorite Book: Les Miserables
Favorite Movie: Tale of Two Cities
Hobby: Indian relic hunting
Ambition: Engineering
Activities: Mathematics Club, Boys' Public Speaking Club, Debating Club, Cadets, Home Room Representative, Student Council, Traffic Squad.

"A fine lieutenant he, close-button'd to the chin."

ROBERT ROBBINS

23 Sheridan Street

GENERAL

Favorite Song: Star Dust
Favorite Book: Captain Blood
Favorite Movie: Life of Louis Pasteur

"Creeping like a snail unwillingly to school."

NINA ROBINSON

347 Tremont Street

HOME ECONOMICS

Favorite: When I Grow too Old to Dream
Favorite Book and Movie: Tale of Two Cities
Hobby: Sewing and embroidery
Activities: Chorus, Glee Club, Home Economics Club, Girls' League, Cafeteria, School Council.

"Behold a nimble-fingered seamstress."

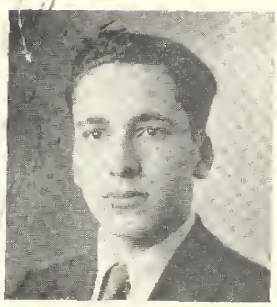

WILLIAM RODGERS

242 School Street

TECHNICAL NORMAL SCHOOL

Favorite Song: La Paloma
Favorite Book: David Copperfield
Favorite Movie: Mutiny on the Bounty
Hobby: Photography
Ambition: Success
Activities: Treasurer of Mathematics Club

"He that knows how to be si'ent knows much."

MARY ISABELLA ROGERS
180 Plain Street

COMMERCIAL

Favorite Song: I'm Shooting High
Favorite Book: Silver Slippers
Favorite Movie: Rose Marie
Hobby: Reading
Ambition: Typing
Activities: Girls' Sport Club, Girls' League, Music Appreciation.

"A brighter smile you never saw."

Always "Mary"

RITA VERONICA ROGERS
8 Marvel Street

COMMERCIAL

Favorite Song: Please Believe Me
Favorite Book: Blue Window
Favorite Movie: Alice Adams
Hobby: Reading
Ambition: Private secretarial work
Activities: History Club, Music Appreciation.

"The mood of woman—who can tell?"

Always "Rita"

VERNA IRENE ROWE
55 Norton Avenue

COLLEGE — LESLEY

Favorite Song: Treasure Island
Favorite Book: Goodbye, Mr. Chips
Favorite Movie: Rose Marie
Hobby: Reading
Ambition: Kindergarten teaching
Activities: History Club, Girls' League.

Cheerful of spirit and kindly in heart."

Verna

M. ALBERTA ROWLAND
182 Winthrop Street

COLLEGE — WHEATON

Favorite Song: The Whistler and His Dog
Favorite Book: Kim
Favorite Movie: Naughty Marietta
Hobby: Collecting sea life specimens
Ambition: To go around the world in my own schooner
Activities: Girls' Public Speaking Club, Secretary; Science Club, Treasurer; Tri-Y, History Club, Girls' Sport Club, Journal Staff, Quotation Editor.

I have such extraordinary powers of persuasion."

"Eugene"

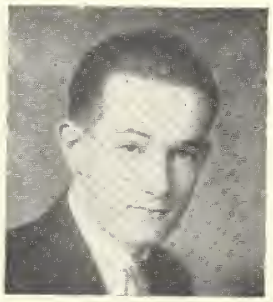

EUGENE E. ROY
Rehoboth

COLLEGE BR

Favorite Song: Home, Sweet Home
Favorite Book: Story of Common Everyd Things
Favorite Movie: Life of Louis Pasteur
Hobby: Raising poultry
Ambition: Medicine

"Something attempted, something done,
Has earned a night's repose."

MARGARET MARY RUSCONI
80 Hart Street

COMMERCIAL

Favorite Song: Lights Out
Favorite Book: Little Women
Favorite Movie: Mutiny on the Bounty
Hobby: 4-H Club work
Ambition: Secretarial work
Activities: Chorus, Cafeteria, Gymnasium

"Thou art indeed a friend."

MADELINE ELAINE SABSCH
Elm Street, Raynham

COMMERCIAL AMERICAN BEAUTY CULTU

Favorite Song: Wahoo!
Favorite Book: Thundering Herd
Favorite Movie: I Found Stella Parish
Hobby: Swimming
Ambition: To own a beauty shop
Activities: Chorus

"Industry is the key to success."

EVA SALAMON
63 Jackson Street

GENERAL

Favorite Song: Lights Out
Favorite Book: Little Women
Favorite Movie: Dangerous
Hobby: Gardening
Ambition: Office Work
Activities: Girls' Sport Club, Gymnasium, Basketball, Badminton.

"As full of spirit as the month of May."

HARRIET LEE SANDLAND
162 Winthrop Street

COMMERCIAL
Favorite Song: A Little Bit Independent
Favorite Movie: Magnificent Obsession
Hobby: Collecting souvenirs
Ambition: Newspaper corresponding
Activities: Tri-Y

"There is no index to character so sure as the voice."

BERTHA CHARLOTTE SHAW
113 Weir Street

GENERAL TRUESDALE HOSPITAL
Favorite Song: Goody Goody
Favorite Book: I'll Get Over It
Favorite Movie: Country Doctor
Hobby: Swimming
Ambition: Nursing
Activities: Tri-Y, Girls' Sport Club

"The pits of laughter dimpled in her cheeks."

MARGARET ANN SHEEHY
13 Garfield Street

GENERAL
Favorite Song: It's Been So Long
Favorite Book: Mutiny on the Bounty
Favorite Movie: Klondike Annie
Hobby: Dancing
Ambition: Clothes designing

"A thing of impulse, a child of song."

JEANNE SHERMAN
Raynham

GENERAL GODDARD HOSPITAL
Favorite Song: Don't Give Up the Ship
Favorite Book: The Royal Road to Romance
Favorite Movie: Tale of Two Cities
Hobby: Reading
Ambition: To be head nurse
Activities: Girls' Public Speaking Club, Girls' Sport Club, Tri-Y, Treasurer; History Club, Basketball.

"It's nice to be natural if you are naturally nice."

Art. Silvia

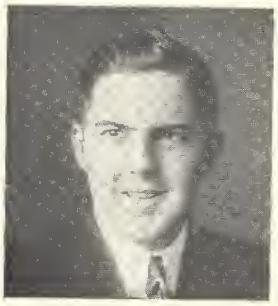

ARTHUR A. SILVIA
25 Grove Street

GENERAL

Favorite Song: The Letter Edged in Black
Favorite Book: Treasure Island
Faovrite Movie: The Tale of Two Cities
Hobby: Reading
Ambition: Engineering

"Nature might stand up and say, 'Here is a man'

FRANCIS PAUL SILVIA
28 Johnson Street

GENERAL

Favorite Song: Indian Love Call
Favorite Book: Tale of Two Cities
Favorite Movie: Rose Marie
Hobby: Tennis
Ambition: Aviation
Activities: Glee Club, Debating Club, Histor Club, Dramatic Club.

"The world knows nothing of its greatest men.

ROSE E. SILVIA
281 Winthrop Street

COMMERCIAL

Favorite Song: Lights Out
Favorite Book: Tale of Two Cities
Favorite Movie: Magnicent Obsession
Hobby: Collecting souvenirs
Ambition: Telephone operating

"Mischief is her one delight."

EDNA STELLA SKWARLO
41 Clifford Street

GENERAL BURDET

Favorite Song: Cradle Lullaby
Favorite Movie: Wife Versus Secretary
Hobby: Softball
Ambition: Reporting
Activities: Music Appreciation, Basketball, Gyn nasium, Girls' Sport Club.

"She fairly bubbles over with laughter."

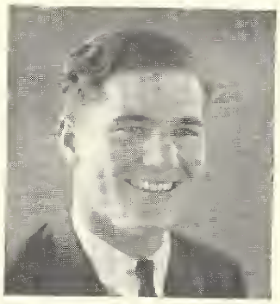

MATTHEW JOHN SKWARTO
499 Whittenton Street

COMMERCIAL
Activities: Lunch Room

"The rule of my life is to make business a pleasure."

MARGARET RITA SMITH
22 Harrison Avenue

GENERAL BRISTOL COUNTY BUSINESS SCHOOL
Favorite Song: Dinner for One, Please, James
Favorite Book: Silver Wings
Favorite Movie: Magnificent Obsession
Hobby: Bowling
Ambition: Telephone operating

"Better late than never."

Best Wishes
my favori
French Lea
Raymon

RAYMOND B. SMITH
169 Silver Street

TECHNICAL
Favorite Song: Dinner for One, Please, James
Favorite Book: A Tale of Two Cities
Favorite Movie: Captain Blood
Hobby: Model building
Ambition: Mechanics
Activities: Cadets, Football

"To do much and say little is characteristic of great minds."

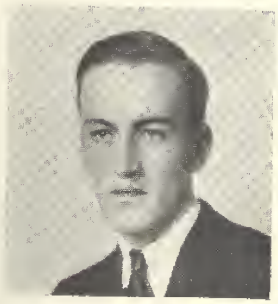

ROBERT SMITH
18 Bay Street

GENERAL
Favorite Song: Lights Out
Favorite Book: Robin Hood
Favorite Movie: Tale of Two Cities
Hobby: Reading
Ambition: Engineering
Activities: Class Treasurer, Football, Basketball, Home Room Chairman, Cadets, Color Sergeant, Printing Committee.

"Oh, why should life all labor be?"

VIRGINIA MAY SMITH
4 White's Avenue

HOME ECONOMICS
Favorite Song: Alone
Favorite Book: If I Had Four Apples
Favorite Movie: Top Hat
Hobby: Collecting stamps
Ambition: Nursing
Activities: Gymnasium, Home Economics Cl

"Silent, steadfast, and demure."

Just John

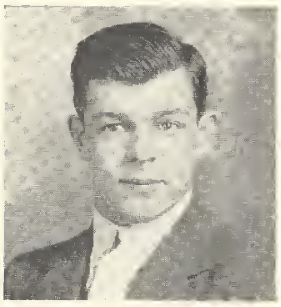

JOHN JAMES SOARES
30 Wilbur Street

GENERAL BROWN UNIVERS
Favorite Song: Hold Me
Favorite Movie: Klondike Annie
Activities: Baseball, Football, Chorus, Hist Club.

"I never walk important, or in conversation ou bear."

HELEN FRENCH SOULE
371 Berkley Street

GENERAL
MASSACHUSETTS GENERAL HOSPIT
Favorite Song: According to the Moonlight
Favorite Book: Freckles
Favorite Movie: The White Parade
Hobby: Learning new dances
Ambition: Nursing
Activities: Chorus, Cheer Leader, Gymnasium.

"So meek, so maiden mild."

To an all around teacher

Helen

HELEN LOUISE SOUSA
1269 Somerset Avenue

HOME ECONOMICS ST. ANNE'S HOSPIT
Favorite Song: It's a Sin to Tell a Lie
Favorite Book: If I Had Four Apples
Favorite Movie: White Parade
Hobby: Collecting United States postage stamps
Ambition: Superintending nurses
Activities: Home Economics Club. Gymnasiu Home Room Chairman.

"Her talents were of the more silent class."

IRENE SOUZA
173 School Street

COMMERCIAL

Favorite Song: Alone at a Table for Two
Favorite Book: Men Act That Way
Favorite Movie: Magnificent Obsession
Hobby: Reading
Ambition: Stenography

"Never haughty, never proud."

ROBERT FRANCIS SPOUSTA
Raynham

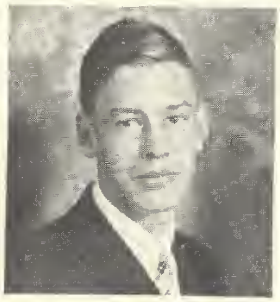

TECHNICAL GENERAL ELECTRIC SCHOOL

Favorite Song: I'm Putting All My Eggs in One Basket
Favorite Book: The Mysterious Island
Favorite Movie: Mutiny on the Bounty
Hobby: Boat building
Ambition: To be a great pianist
Activities: Dramatic Club

"Not too good, because the good die young."

JOSEPH HENRY STACH
27 Cottage Street

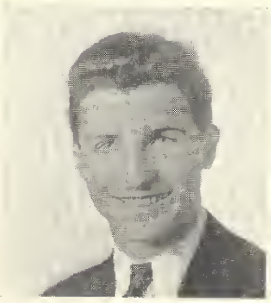

TECHNICAL

Favorite Song: Ah! Sweet Mystery of Life
Favorite Book: The Scarlet Pimpernel
Favorite Movie: Les Miserables
Hobby: Repairing broken articles
Ambition: Architecture
Activities: Mathematics Club

"A modest and unassuming chap."

APOLONIA MARY STELIGA
10 Maxwell Street

COMMERCIAL
CHANDLER'S SECRETARIAL SCHOOL

Favorite Song: They Met One Night in Monte Carlo
Favorite Book: Trumpeter Swan
Favorite Movie: Little Colonel
Hobby: Basketball
Ambition: Private secretarial work
Activities: Girls' Sport Club, Girls' League, Basketball.

"A light heart lives long."

Lots of Happiness
Jack

JOHN STEVENSON
25 Middleboro Avenue

COMMERCIAL PROVIDENCE

Favorite Song: Goody Goody
Favorite Book: Over the Line
Favorite Movie: Mutiny on the Bounty
Hobby: Caddying
Ambition: Business managing

"Happy am I, from care I'm free,
Why can't they all be contented like me?"

Remember the blonde in 1 a a
Wanda Strojny

WANDA STROJNY
841 Somerset Avenue

COMMERCIAL BURDETT

Favorite Song: Trees
Favorite Book: Loaves and Fishes
Favorite Movie: Rose Marie
Hobby: Music
Ambition: Private secretarial work

"A steadfast friend."

MABEL SUTCLIFFE
84 Cedar Street

GENERAL

"More than wisdom, more than wealth,
A merry heart that laughs at care."

NEIL SANDFORD SWEET
112 Williams Street

TECHNICAL

Favorite Song: You Hit the Spot
Favorite Book: Treasure Island
Favorite Movie: Captain Blood
Hobby: Collecting bones and skulls
Ambition: Drumming
Activities: Band, Debating Club.

"He who speaks, sows;
He who keeps silent, reaps,

BERTHA ELIZABETH SWIFT
Berkley

NORMAL

Favorite Song: Lights Out
Favorite Book: Little Women
Favorite Movie: The Crusades
Hobby: Music
Ambition: Teaching
Activities: Glee Club, Assembly Singing

"Charm strikes the sight
But merit wins the soul."

The best homeroom teacher of my four years.

GEORGE SYLVIA
18 Fairview Avenue

GENERAL

Favorite Book: Autobiography of Will James
Favorite Movie: Mutiny on the Bounty
Hobby: Sports

"Real improvement is of slow growth only."

George!

OWEN WILLIAM SYNAN
North Dighton

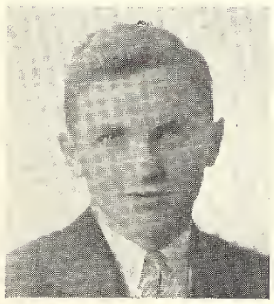

GENERAL

Favorite Song: The Music Goes Round and Round
Favorite Book: Little Women
Favorite Movie: Alice in Wonderland
Hobby: Collecting match packages
Ambition: To be a cop
Activities: Baseball, Captain; Football, Basketball, "T" Club, Cadets.

"Hell is paved with good intentions."

Remember the class '36

Owen.

ANNE SYPEK
20 Church Street

COMMERCIAL RIDER

Favorite Song: Indian Love Call
Favorite Book: Little Women
Favorite Movie: East Lynne
Hobby: Raising dogs
Ambition: Buying antiques

Unselfish because she never remembers herself;
Dignified because she never forgets herself."

WALTER PETER TARASKA

22 Madison Street

MANUAL ARTS

Favorite Song: Anchors Aweigh
Favorite Book: On the Bottom
Favorite Movie: The Crusades
Hobby: Woodworking
Ambition: Architecture
Activities: Gymnasium

"Far from the madding crowd's ignoble stru
His sober wishes never learn to stray."

JUNE CORTEEN TAYLOR

3 Brook Street

COMMERCIAL

Favorite Song: Lights Out.
Favorite Book: Books by Joseph Lincoln
Favorite Movie: Lives of the Bengal Lancers
Hobby: Reading
Ambition: Secretarial work
Activities: History Club, Science Club

"She is so proper and so pure
Full steadfast, stable, and demure."

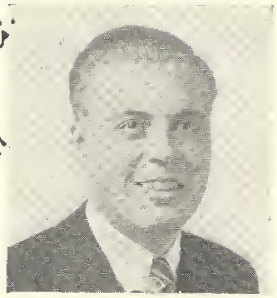

TRESCOTT LAWRENCE TAYLOR

209 High Street

GENERAL

Favorite Song: Anchors Aweigh
Favorite Book and Movie: Trader Horn
Hobby: Pistol practice
Ambition: A good job

"His mind his kingdom, and his will his law."

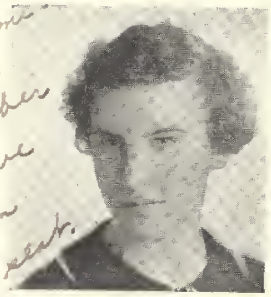

JEAN TOMLINSON TETLOW

42 Tremont Street

COMMERCIAL TRUESDALE HOSPITAL

Favorite Song: Alone
Favorite Book: Tale of Two Cities
Favorite Movie: Magnificent Obsession
Hobby: Skiing
Ambition: Nursing
Activities: Class Secretary, Girls' Sport Club, Executive Committee, Secretary; History Club, Dramatic Club, Science Club, Home Room Chairman, Basketball, Badminton.

"A sweet disposition speaks for itself."

EVAN LEWIS THOMPSON
15 Dale Street

COLLEGE — DUKE

Favorite Song: The Gentleman Obviously Doesn't Believe in Making Love
Favorite Book: Anthony Adverse
Favorite Movie: Mutiny on the Bounty
Hobby: Music
Ambition: To write a worth-while novel
Activities: History Club, Treasurer; Band, Orchestra, Tauntonian, Alumni Editor.

"Sunny, capable, and musical."

WINTHROP EARLE TINKHAM
27 Pine Street

TECHNICAL — WENTWORTH

Favorite Song: Home on the Range
Favorite Book: "We" by Lindbergh
Favorite Movie: Car "99"
Hobby: Radio
Ambition: Mechanical engineering
Activities: Cadets, Sergeant; Dramatic Club, Radio Club, Science Club, Chorus, Tauntonian, Business Manager, Advertising, Exchange Editor.

"An honest man is the noblest work of God."

FERNAND TOURIGNY
Raynham

COMMERCIAL

Favorite Book: The Count of Monte Cristo
Favorite Movie: Mutiny on the Bounty
Hobby: Farming
Ambition: Aviation

If he didn't have that twinkle in his eye, you could probably call him bashful."

LESTER GORDON TRIPP
232 Fremont Street

MANUAL ARTS

Favorite Song: Grandfather's Clock
Favorite Book: In Search of the Okapi
Favorite Movie: Steamboat Round the Bend
Hobby: Coin collecting
Ambition: To take my mother to England for a visit.

"He chooses to run his tranquil life."

Miss Cronan, you were a swell homeroom teacher
Lester Tripp

LEWIS PETER TRUCCHI
34 Wales Street

COMMERCIAL NORTHEAST

Favorite Song: Swanee River
Favorite Book: Men of the Sea
Favorite Movie: Count of Monte Cristo
Hobby: Collecting foreign postcards
Ambition: Business managing
Activities: Football

"He's a jolly good fellow."

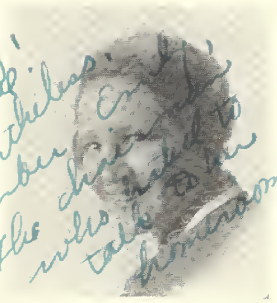

EMILY TUCKER
1 Prospect Street

COLLEGE RADCLIF

Favorite Song: Serenade
Favorite Book and Movie: Tale of Two Cities.
Hobby: Skiing
Ambition: Teaching in junior college
Activities: Girls' Sport Club, Executive Committee, Club Reporter; Girls' League, Cl. Club, History Club, Basketball, Home Roo Chairman, Journal Staff, Quotation Editor Scholarship Banquet.

"Good in everything."

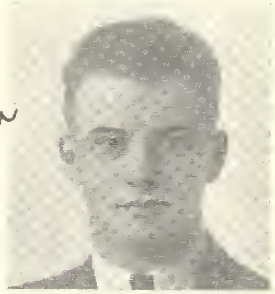

CAESAR VENTURA
48 Wilbur Street

TECHNICAL
WORCESTER POLYTECHNIC INSTITUT

Favorite Song: Midnight in Paris
Favorite Book: The Gladiators' Revolt
Favorite Movie: The Scarlet Pimpernel
Hobby: Amateur radio
Ambition: Chemical engineering
Activities: Science Club, Executive Committee; Dramatic Club, Mathematics Club, Executiv Committee, Boys' Public Speaking Club.

"Always true and loyal."

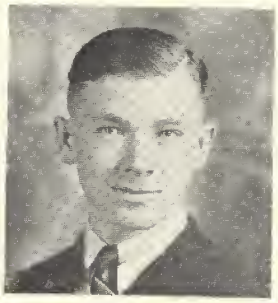

HENRY LEONARD VERBECK
Raynham

GENERAL
Favorite Movie: Captain Blood
Hobby: Whittling

"It is the greatest folly not to be jolly."

ELSIE VIERA
62 First Street

COMMERCIAL BURDETT

Favorite Song: It's Been So Long
Favorite Book: Tale of Two Cities
Favorite Movie: Life of Louis Pasteur
Hobby: Sewing
Ambition: Stenography
Activities: History Club, Tri-Y, Gymnasium, Lunchroom.

"A miss with a noble heart."

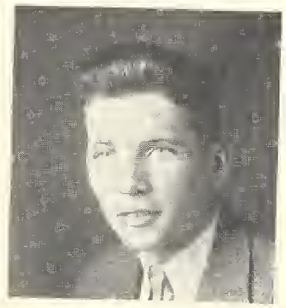

GEORGE WALKER
North Rehoboth

COMMERCIAL TORPEDO STATION, NEWPORT

Favorite Book: Call of the Wild
Favorite Movie: Mutiny on the Bounty
Hobby: Working around old cars
Ambition: Machinery
Activities: Gymnasium, Cadets.

"A faultless body and a blameless mind."

LOUISE ANNE WALSH
4 East Broadway

GENERAL

Favorite Song: Alone
Favorite Book: Abroad
Favorite Movie: Mutiny on the Bounty
Hobby: Collecting books
Ambition: Nursing
Activities: Gymnasium

"She is a maid of artless grace
Gentle in form and fair of face."

MARY NEWMAN WALSH
102 Dean Street

COLLEGE WHEATON

Favorite Song: The Bells of St. Mary's
Favorite Book: Les Miserables
Favorite Movie: Magnificent Obsession
Hobby: Reading
Ambition: Writing
Activities: History Club, Girls' Public Speaking Club, Girls' League, Journal Staff, Associate Editor

"A true friend is always a friend."

EVELYN WATERMAN
Rehoboth

COMMERCIAL
Favorite Song: Alone
Favorite Book: Chickie's Daughter
Favorite Movie: Follow the Fleet
Ambition: Bookkeeping

"A pleasant, smiling cheek."

Remember those "talky" days,
Alvin Wells

ALVIN ALBERT WELLS
29 Newcomb Place

COLLEGE HARV
Favorite Song: I Love You Truly
Favorite Book: Les Miserables
Favorite Movie: House of Rothschild
Hobby: Coin and stamp collecting
Ambition: Law
Activities: Boys' Public Speaking Club, Secret
Debating Club, History Club, Taunto
Class Reporter, Associate Editor; Schola
Banquet, Home Room Chairman.

"Argument is the spice of my life."

Remember the fellow who liked school at recess.
Emmett

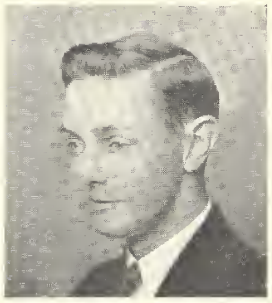

EMMETT JOSEPH WELLWOOD
5 Forest Street

COMMERCIAL PROVID
Favorite Song: Dinner for One, Please, Jam
Favorite Book: Mutiny on the Bounty
Favorite Movie: Professional Soldier
Hobby: Sports
Ambition: Mechanics

"A quiet tongue shows a wise head."

LORRAINE DORIS WEYGAND
9 Chester Avenue

GENERAL
Favorite Song: It's Been So Long
Favorite Book: So Red the Rose
Favorite Movie: Mutiny on the Bounty
Hobby: Sports
Ambition: Stenography
Activities: Science Club, Executive Comm
History Club, Scholarship Banquet.

"Her ways are ways of pleasantness."

EDNA MAY WHITE
Raynham

HOME ECONOMICS
Favorite Song: I'm Shooting High
Favorite Movie: Annapolis, Farewell
Hobby: Reading
Ambition: Hairdressing
Activities: Lunchroom, Gymnasium, Home Economics Club

"To know how to hide one's ability is great skill."

VIRGINIA WHITE
170 High Street

COLLEGE SMITH
Favorite Song: Smoke Gets in Your Eyes
Favorite Book: Little Women
Favorite Movie: David Copperfield
Hobby: Tennis
Ambition: Private secretarial work
Activities: Girls' Sport Club, Executive Committee, Vice-President; Scholarship Banquet, Science Club, Secretary; Tri-Y, Home Room, Treasurer; Basketball, Journal, Quotation Editor; Badminton.

"And on her cheek
Blushes the richness of an autumn sky."

FRANCES SANFORD WILBUR
423 Weir Street

COLLEGE
FRAMINGHAM STATE TEACHERS' COLLEGE
Favorite Song: Night and Day
Favorite Book: Hans Brinker or the Silver Skates.
Favorite Movie: Little Minister
Hobby: Knitting
Ambition: Teaching
Activities: Girls' Sport Club, History Club, Executive Committee, Secretary; Dramatic Club, Secretary; Tri-Y, Class Vice-President; Basketball, Journal, Quotation Editor; Girls' Public Speaking Club.

"Oh blessed with temper whose unclouded ray
Can make tomorrow as cheerful as today."

ROBERT WEBSTER WILLIAMS
4 Webster Street

GENERAL
Favorite Song: Alone
Favorite Book: Call of the Wild
Favorite Movie: Tale of Two Cities
Hobby: Collecting autographs and photographs of major league ball players
Activities: Cadets, Corporal; Inter-Class Basketball

"Content thyself to live obscurely good."

To a swell teacher. "Larry"

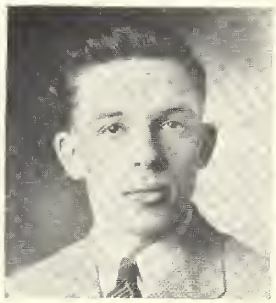

CLARENCE WILSON WILLS
State Hospital Grounds

GENERAL PRINCE

Favorite Song: Star Dust
Favorite Book: Joseph C. Lincoln's Books
Favorite Movie: Top Hat
Hobby: Boston Red Sox Baseball Team
Ambition: Electrical engineering
Activities: Football, Captain; Baseball, Basket "T" Club, President; Class Treasurer; Tr fic Squad, Deputy; Student Council

"He faces his game and plays it well."

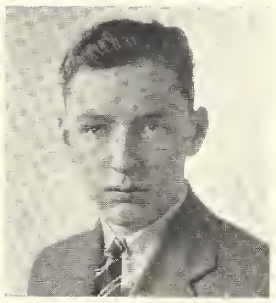

ROBERT JAMES WILSON
433 Tremont Street

GENERAL

Favorite Song: The Music Goes Down a Round
Favorite Book: Tale of Two Cities
Favorite Movie: Klondike Annie
Hobby: Stamp collecting
Activities: Science Club, Cadets, Sergeant.

"Silence that wins, where eloquence is vain."

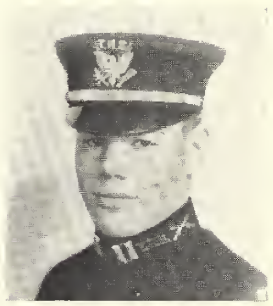

PAUL WALKER WITHERELL
3 Bradford Street

TECHNICAL
MASSACHUSETTS INSTITUTE OF TECHNOLOGY

Hobby: Radio
Ambition: Chemistry
Activities: Cadets, Corporal, Captain, Dril Squad; Band, Science Club, Mathematics Club Radio Club, Football, Chorus, Gymnasium

"Friendship above all ties doth bind thy heart."

I shall always remember the only H.R. teacher I had in T.H.S. with a winning smile everlasting. "Agnes"

AGNES GENEVIEVE WOOD
250 Whittenton Street

COMMERCIAL RIDER

Favorite Song: Alone at a Table for Two
Favorite Book: Kanana
Favorite Movie: Mutiny on the Bounty
Hobby: Sports
Ambition: Private secretarial work
Activities: History Club, Science Club, Chorus, Gymnasium.

"She is pretty to walk with,
And witty to talk with,
And pleasant, too, to think on."

EMILY MAY WOOD
20 Walnut Street

COMMERCIAL

Favorite Song: O Promise Me
Favorite Book: Little Minister
Favorite Movie: Naughty Marietta
Hobby: Collecting old music
Ambition: Singing
Activities: Girls' Sport Club, Tri-Y, Glee Club, Basketball, Chorus, Gymnasium.

"She was active, stirring, all afire,
Could not rest, could not tire."

ROSEMARY LOUISE WOOD
9 Earl Street

COLLEGE WELLESLEY
Favorite Song: Home on the Range
Favorite Book: The Last Full Measure
Favorite Movie: Take Me Out to the Ball Game
Hobby: Drawing
Ambition: To go to college
Activities: Glee Club, History Club, Science Club Executive Committee, Tri-Y, Dramatic Club, Scholarship Banquet, Journal Staff, Quotation Editor: Assembly Singing, Four Years' Perfect Attendance.

"She may not be athletic, but she is fond of all sports."

WINNIFRED VINCENT WOOD
Berkley

GENERAL

Favorite Song: Lights Out
Favorite Book: White Orchids
Favorite Movie: Count of Monte Cristo
Hobby: Collecting stones
Ambition: Directing music
Activities: Home Economics Club

"Rather a quiet young lady is she."

JOHN EMERY WOODWARD
46 Davenport Street

COLLEGE BOWDOIN
Favorite Song: Rachmaninoff's Prelude C Minor
Favorite Book: The Sea Devil
Favorite Movie: Captain Blood
Hobby: Coins
Ambition: Surgery
Activities: History Club, Hi-Y, Secretary; Cadets, Sergeant Corporal.

"Never too old to learn what's good,
Never too young to do as you should."

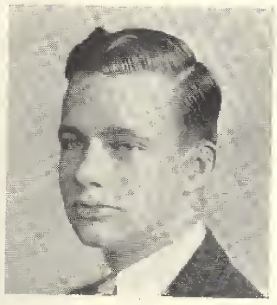

SHIRLEY YOUNG
541 Cohannet Street

COMMERCIAL
Favorite Song: Where Am I?
Favorite Book: Tale of Two Cities
Favorite Movie: Mutiny on the Bounty
Hobby: Skiing
Ambition: Stenography
Activities: Science Club, History Club, T
Tauntonian, Typist.

"Good humor is one of the best articles of one can wear in society."

I shall always remember the quietest Home Room Alfred

ALFRED NORMAN ZACKS
17 Walnut Street

GENERAL WENTWO
Favorite Song: Red Sails in the Sunset
Favorite Book: Anthony Adverse
Hobby: Boat building
Ambition: To be a fireman
Activities: Debating Club, Cadets, Sergeant

"Let me but do my work from day to day."

I hope that you never have another H. R. as noisy as this Helen

HELEN MARY ZURAWEL
8 Meadow Street

COMMERCIAL
Favorite Song: It's Sleepy Time in Topsy-Tur
Town
Favorite Book: Ivanhoe
Favorite Movie: Mutiny on the Bounty
Hobby: Reading
Ambition: Stenography
Activities: Scholarship Banquet, Gymnasium
Journal Staff, Typist.

"For she was just the quiet kind whose nature never varies."

A CHARGE

ROBERT REID

You'll not be any poorer if you smile along your way,
And days will be no darker for the cheerful things you say,
And life will be less doleful if errors you can mend;
While you work for wealth and wisdom, take time to be a friend.

Honors

MAGNA CUM LAUDE

EDITH ALM
NORMANDE BONENFANT
LORING BRIGGS
LILLIAN COTE
REGINALD GUTOWSKI
MYRTLE JOHNSON
LOIS PECKHAM
JEAN TETLOW
EMILY TUCKER
CAESAR VENTURA
ALVIN WELLS
LORRAINE WEYGAND
ROSEMARY WOOD
HELEN ZURAWEL

CUM LAUDE

MARY ALLEN
JOHN BATTAGLIA
LILLIAN BOUTIN
MINETTE BRIODY
LAWRENCE CARNEY
RALPH CHAMBERS
ARDELLE CUSHMAN
HELEN DOEL
RACHEL DOEL
MARIANNA DOW
PHYLLIS ENTWISTLE
EDITH GIBEAU
PHILIP GOLDMAN
STEPHANIE GWIZDAK
HOLLIS HASTINGS
LOUIS HERVEY
HELEN HIGGINS
ELAINE HODGES
BEATRICE HUDSON
ANNA JACQUES
DOROTHY KELLEY
DAVID KNOX
STEVEN KOSINSKI
VIRGINIA LANE
JULIA LITWIN
LORETTA MANTER
DOROTHEA MURRAY
HELEN NOZKO
RUTH O'BRIEN
MARY PIMENTAL
EVA PLEKOVITCH
DOROTHY REED
EDWARD REED
JESSIE REID
ROBERT REID
NINA ROBINSON
WILLIAM RODGERS
ALBERTA ROWLAND
EVA SALAMON
JEANNE SHERMAN
ANNE SYPEK
VIRGINIA WHITE
PAUL WITHERELL
SHIRLEY YOUNG

Time Was When---

NORMA BONENFANT

How does the modern girl compare with grandmother? T modern girl is just as good looking and far more intelligent and b ter educated, but does she not lack an ineffable something? The you women of today are better pals, better sports, more entertaining co panions perhaps than were their grandmothers, but they are no long sirens with glittering adornment. Then grandmother could conju her victims by playing on little vanities, telling them how big an handsome and wonderful they were, and could keep whole flocks men eating out of her hand by feeding them on the angel food of fla tery. But now these old-fashioned charms and wiles are antiquated b gones.

But, of course, the modern girl faces a problem which grand mother never had to face—the problem of making her living outsid the home. Grandmother did not have to bother her pretty head abou a livelihood, because in her time it was the custom for the men of th family to support the women. As long as women hung upon the par- ent bough, fathers and brothers supplied them with food and clothing. But nowadays as soon as a girl gets through high school, father and brother wash their hands of her, and she has to fare forth and earn her own board and keep. Hence in the cutthroat competition of the busi- ness world the modern girl hardens to her job and loses the softness, the delicacy, the daintiness of the grandmother.

Thus the young modern woman is in danger of losing her fem- ininity. Maidens in trailing chiffons and fluttering ribbons are sup- planted now by romping girls in pants and shorts that display every defect of the anatomy, grotesque caricatures of their little brothers. Grandmother was known for her gentleness, sweetness, and tenderness. The modern girl climbed down from that pedestal when she began to out-smoke her brothers. Now too often men are the pursued, and women the pursuers. Boys used to swarm around a pretty girl like bees around a honeypot, but in this day and age girls do the swarm- ing. Does not Miss Universe, with her mannish customs too often lack the lovely femininity of grandmother?

Heard in Miss Foster's Class

"Can any girl tell me the three foods required to keep the body in health?"

There was a silence till one maiden put up her hand and replied, "Yer breakfast, yer dinner, and yer supper."

The Class Will

We, the class of nineteen hundred and thirty-six, of Taunton High School, in the County of Bristol, do declare this our last Will and Testament in the manner and form following:

We bequeath

To Mr. Ward and the teachers, our sincere appreciation for their four years of patient guidance.

To the Class of 1937, our modest manner in controlling the vain and dignified feeling that accompanies our senior status.

To the Class of 1938, the signal honor of following in our illustrious footsteps.

To the Class of 1939, the encouragement that eternity is really only four years.

Personal Bequests:

Captain Galligan of Company A: To the next captain of my company, the cup which I shall win in June.

Captain Gutowski of Company B: To the next captain of my company, the cup which I shall win in June.

Captain Witherell of Company C: To the next captain of my company, the cup which I shall win in June.

Captain Briggs of Company D: To the next captain of my company, the cup which I shall win in June.

Alan Ainscough: To Bob Bentley, '38, two packages of Wheatena, so that he may grow up to be as strong a man as his idol, Popeye.

Mary Walsh: To a certain gentleman, my three weekly library periods, with the hope that he will use them to advantage.

Francis Orsi: To Miss Stone, an ample supply of unabridged dictionaries. May she find more meanings than Shakespeare for the word "sleep".

To Rita McGuinness '39, a muzzle for her gigantic police dog, so that unsuspecting suitors may venture to say "good-night" without danger of losing their pants.

Lawrence Carney: To Edgar Carney '37, the responsibility of keeping the name of Carney prominent in the history of the Taunton High School.

Stuart Perkins: To Matthew Mitchell '38, my personal formula on "how to take Latin without homework".

Norma Bonenfant: To Mr. McManus, my *True Story* magazines.

Robert Robbins: To anyone that wants it, the whole sch May he make the most of it.

Latin 1 A: To Miss Atwell, the wish that never again will have a class with two like Wells and Galligan present at the same t

Marianna Dow: To Mr. Carroll, another willing runner-to-t office.

Virginia Carr: To Mary Kiernan '37, my ability to app Miss Atwell's ire when I stroll in at 10.40 after a gym session.

Frances Wilbur: To Carolyn Guillo '37, a gross of stout n books in which to jot down Miss Stone's annotations and Miss S house's "beaucoup de phrases".

William Garvin: To the next president of the Student Coun the hope that he will not be called upon to make a speech wherever goes.

Emily Tucker: To some poor member of the class of '37, th squeaky, rickety chair in 123 with the fond wish that it may someti be repaired.

Neil Sweet: To Mr. Carroll, a gong that he may silence h classes by saying, "All right; All right."

Loretta Manter: To Paul Manter '37, my surplus diplom credits to aid him in gathering together his seventy by next June.

Edward Koehler: To the hard-working students of Taunto High, some much needed sleep.

Jean Tetlow and Emily Tucker: To Irene Lafrance and Bett Lynch, our ability to omit important engagements in order to atte regular basketball practice.

Harriot Gallagher: To Peggy Williams '37, better luck than had in appearing nonchalant when I haven't prepared my Latin.

Shirley Young: To Gertrude Waite '37, the fifteenth crack the floor from the third window horizontally toward the middle Room 123 to use as a gum receptacle.

Helen Nozko: To Elizabeth Manson '37, one bottle of red ink one bottle of green ink, and one bottle of blue ink for her colorful gam of tit-tat-too.

This, our last Will and Testament, we do declare by setting ou hand and Seal unto the date of year above said.

THE SENIOR CLASS

Attested by Jimmy Foxx Sheridan
Babe Deidreckson Salthouse

The boy who had often heard his father talk about the World War finally asked: "Father, did anyone help you win the last war?"

IT CANNOT HAPPEN HERE

Miss McMahon without her daily persecution of gum-chewers
A chemistry student not breaking a test tube the whole year
Helen Golden passing an algebra test
Miss Atwell not saying "Tempus Fugit" at least twice a day
Eddie Galligan minus a superiority complex
Fewer working periods, more relaxation periods, and no home work
Elevator from the basement to the third floor
A no-school signal for the High School on stormy days
Free lunches at the drills
No more report cards to carry to irate parents
Senior privileges lasting from January to June
Mr. Hathaway without statistics
Rosemary Wood failing a test
Fran Orsi running out of jokes
Loring Briggs stumbling in his Latin translations
Mr Ward with a Harvard clip
Alvin Wells running out of flowery phrases
Winning an argument from Mr. Decker
Catching Eddie Koehler awake in economics
Jo Gifford forgetting her sophistication
Miss Atwell without a comeback
A one-cent sale in the lunchroom
Harriot Gallagher missing one dance
Clint Friedman wearing a white shirt
Mr Mullen feeling like a feather in the breeze
A slot machine producing homework for a dime
William Bellamy accepting a statement without argument
No red ink on report cards

COMPANIONS OF THE GLADE

EMILY TUCKER

Pine trees,
Silent, staunch
Sentinels of the forest,
Bending
Majestic heads
To the wind, their lord.

Lively,
Bright-eyed
Squirrels in the glade,
Scrambling
From limb to limb
On the pines, so tall.

I Choose Such a Friend

LORING BRIGGS

Herein are described three requirements, the possessor of wh might be the friend of any youth. First of all, my model friend m be a good sport in all his activities. Although opinions vary as to t true spirit of good sportsmanship, the consensus is that a sportsm always loses with a smile, always claps the winner on the back, alwa hides his disappointment. I beg to differ with this belief. Give me t man, who, upon losing fairly, will say," Well, I lost, but frankly I rather have won. I'll be glad to give you a licking some day!" Tha the kind of fellow with whom I should enjoy participating in spor games, or what have you. I desire no hypocrisy among my frien and associates. To me, frank good humor after a victory or a defe is a sure indication that strong friendship is in the offing.

In addition to this, my friend must be understanding and symp thetic. When my spirits are low after some disappointment, I pref solitude and quiet to gushing indignation on the part of some wel meaning but thoughtless companion. The fellow who knows just wh attitude to assume in such a position can be more of a comfort in tim of distress than the artless "pal" who noisily attempts to cheer me wit trite expressions such as, "Keep your chin up!" and, "Better luck nex time!"

Finally, my friend must be the athletic, outdoor type of fellow interested in competitive sports. When the sky is cloudless and the bir are singing, who wants to settle in an easy chair and discuss the Ethi pian problem with a stuffy, voluble companion? Not I! However, if m friend should suggest a set of tennis or a round of golf, I'd look for ward to an enjoyable afternoon and appreciate his taste. Do you no agree that if my friend possessed these characteristics, he would be model companion?

SUCCESS

JEAN TETLOW

Success comes to the men who try
  Again and yet again;
Behind them many failures lie;
  These are the bravest men.

They set their chins and march ahead,
  Determined yet to win;
Their courage bids us take our stead:
  Today, again begin.

FAIREST FLOWER

(Written in April upon receiving from Texas a Blue Bonnet, the state flower)

STEPHANIE GWIZDAK

Strife in the Flower Kingdom!
All on needles and pins!!
Lilies sobbing to Roses,
"Here's where the trouble begins."

One thought the Rose the loveliest;
A second, the Lily most fair;
Legions voted for Violets,
Burgeoning here and there.

But a mirthful cherub, listening,
Threw down, for innocent fun,
A handful of blue from the heavens,
And straightway the Blue Bonnet won!

METAMORPHOSIS

EMILY TUCKER

Tiny,
Tender sprouts,
Seeking warmth and light;

Stately,
Scented lilies,
Spreading joy so bright.

WE COMMON FOLK

RAYMOND SMITH

There are men in all professions,
Whose names to us spell fame;
But need the plodding, faithful folk
Bow down their heads in shame?

Will Washington and Lincoln,
And Longfellow and Poe,
With Edison and Lindbergh,
Whom all the world well know,

And preachers and philosophers,
Deft wielders of the pen—
Will they attain a seat up There,
Before us common men?

BOOKS

Little Lord Fauntleroy	Evan Thom
Girl of the Limberlost	Lois Peckh
Ten Years Before the Mike	Francis S
The Cub Reporter	Winthrop Tinkh
Letters to Harriet	Alan Ma
Old-Fashioned Girl	Rachael
Jo's Boys	Major Reilly, Billy Mone, Pete Br
The Story of a Bad Boy	Fran
The Last Play	Wills to Andr
Man, the Unknown	Charlie Cro
Little Caesar	Eddie R
Great Expectations	Mary Wa
Encyclopaedia Britannica	Alvin W
Red Pepper Burns	Paul Withe
Rose in Bloom	Rose An
Royal Road to Romance	Taunton High Sch
The Twenty-Fourth of June	The day after we gradua
Liberty or Death	Eugene R
So You're Going to Paris	Miss Saltho
Woman Alive	Emily Tuck
More Than Conquerors	T. H. S. Football Watri
Much Ado About Nothing	Report Car

SONGS

I'd Rather Lead a Band	Stephen Horbac
Two Tickets to Georgia	Allan Hat
Let Yourself Go	Rosemary Woo
I'm a Little Big Shot Now	Eddie Galliga
There's Nothing Like a College Education	Miss Tuft
Old Man Mose is Dead	Ralph Owe
Old Rocking Chair Has Got Me	Stuart Perkin
I've Got My Fingers Crossed	Norman Brow
You're the Top	Alan Maye
I'll Be Faithful	Frances Wilbu
Breakin' in a New Pair of Shoes	Clinton Friedma
Sleepy Head	Edward Koehle
Let's Face the Music and Dance	Tommy Campion
Curly Top	Mary Walsh
Where Am I	John Woodwar
Little Chocolate Soldier	Edward Ree
I'm Putting All My Eggs in One Basket	Lois Peckha
It Ain't Necessarily So	Alvin Wells
It's the Animal in Me	Owen Synan
A Little Bit Independent	Fred Bartek

A Memorable Experience

ALLEN HATCH

After thumbing over the mildewed pages of history, I have finally decided that I should most like to have been present when Sir Walter Raleigh gloriously saved the royal feet of Elizabeth from that far-famed puddle of—mud! To see Sir Walter in action at any time would be gratifying, but to see him graciously rise to this magnificent occasion would be the delight of any news photographer. Imagine the naturalness of the scene: the dashing Sir Walter on his afternoon stroll, attired in his satin acrobatic tights and fluffy coat below the stiff-necked accordian collar, supporting his chin and tickling his ears; the self-abiding, spacious Elizabeth, in company of the troupe, approaching the muddy pool directly in her path. Imagine her hesitating on the brink and coyly sliding Sir Walter a glance. Imagine this gallant gentleman hastily slipping from his beautiful plush cloak and laying it gently over the offending puddle with a flourish and a low, clicking bow. And then, as his economical mind began to function, imagine his thoughts as—squash—the royal foot ground his beautiful velvet mantle into the mire! A unique scene with hidden humor and perfect timing! However, I must not swoon with excitement, and this is the reason why: the most reliable authorities believe that this gallant exhibition never took place!

THE SOULS WHO DARED

A Rondeau

MARY WALSH

The souls who dared the guns lie dead;
The fields have drunk the blood they shed;
Yet still we laud those men who gave
Their lives so fearlessly and brave:
We know now how and why they bled:

The host that knew no fear or dread,
The men who fought and never fled,
The line that laughed upon its grave—
The souls who dared.

O Lord, we pray the years ahead
May bind us to our martyred dead;
O Victor, give them love, and save
For us down here the peace we crave;
O God, protect the lands that bred
The souls who dared.

AUTUMN

STUART PERKINS

Scarlet, copper, golden,
Crimson, bronze, and brown:
The Artist spills His colors
All up the hills and down.

The sun lights up a thousand lamps
Within the woodland trees;
Each leaflet is a tiny torch
Ablaze with every breeze.

The tawny mountains beckon,
And if you lift your eyes,
The peace of God comes down to you
From blue October skies.

WANDER-THIRST

MARY WALSH

Oh, for me the life of a wanderer,
And travel in distant lands,
From the gorgeous gardens of Babylon
To the parched Arabian sands!

Oh, for me the city of Caesars
And the dazzling "hall of snow";
Let me sail on a Scottish river
While the Highland breezes blow.

Oh, for me an evening in Paris,
A walk in an old English lane;
Let me have one German summer
Before I turn home again.

BEACH SCENES

A. ROWLAND

Ebbing tide—
Soft, muddy beach,
With a stench of dying weed;
Broken shells that tell the tale
Of some tiny life's decease.

Rising tide—
Smooth, shining sea,
Mirrowing the sky's bright hue;
Silvery flash that marks the path
That a minnow just streaked through.

NEW ENGLAND

STUART PERKINS

The highways of New England
Are trails of sheer delight
That wind about to rocky shores
And many a piney height.

Through elm-tree shaded byways
Where old homes glimmer white,
The cheery lights wink welcome
To travelers at night.

And ever in each little town,
From a grassy, crested hill,
The spire of a church looks down
In benediction still.

CLASS SUPERLATIVES

Most Popular	Dorothea Gracia	Allen Hatch
Best Looking	Joan Keirnan	William Peirce
Most Attractive	Marianna Dow	Allen Mayer
Best Dressed	Ruth O'Brien	Clinton Friedman
Most Capable	Rosemary Wood	Robert Reid
Most Dependable	Elizabeth Gilson	Hollis Hastings
Cutest	Jeanne Sherman	Edward Reed
Class Coquette	Virginia Carr	
Class Sheik		Frederick Bartek
Peppiest	Emily Tucker	Francis Orsi
Most Talkative	Verna Borden	Alvin Wells
Best Dancer	Margaret Sheehy	Raymond Carney
Best Company	Alberta Rowland	William Bellamy
Most Intelligent	Myrtle Johnson	Loring Briggs
Most Bashful	Helen Nozko	Ralph Chambers
Best Natured	Virginia Cole	Alan Ainscough
Most Nonchalant	Martha Burt	Hershey Bernstein
Best Sportsman	Virginia White	Ralph Owen
Most Conscientious	Mary Walsh	Paul Witherell
Most Athletic	Lillian Boutin	Clarence Wills
Most Musical	Jessie Reid	Richard Irving
Best All Around	Frances Wilbur	Lawrence Carney
Best Gold Diggers		Philip Goldman
The Journal		Norman Lecuyer

I Have Cause for Irritation

ALLEN HATCH

Among my favorite aversions are three that never fail to p
havoc with my sense of humor. They rotate with such regularity
to become increasingly distasteful with each successive advent. To
with, I have the somewhat drowsy habit of gradually rousing my
each morning, and it is a trial of my nerves to be awakened instan
and to have to dress the moment my eyes are opened. Des
my frantic efforts to assume what is sometimes known as will-po
I have never been able to make myself vault out of bed the very m
ute I awake. When I have to get up in a hurry, my poor rela
muscles, suddenly jerked into motion, blubber for help. And I
assure you they have my heartfelt sympathy, for I like to kick aro
and stretch before I summon strength to throw off the covers. T
procedure is a slow one, but I have never yet become reconciled to
idea of beginning my day in a hurry.

Bitter dose number two introduces itself when I begin to read
story in a few-days-old magazine only to find the middle of the pa
cut out. The offending scissors, of course, contrive to wait un
the end of the story, for at the beginning—that would warn me—a
the deception must be complete. Usually there are a few words left
one side of the cut, which connect the top and bottom, and I try
guess at the omissions. This is fatal, for it is impossible, and my nor
too-brilliant mind is thrown into a violent state of tangled chaos a
companied by frequent doublings of fists. The upshot of it all is th
I abandon my magazine, hoping (as much as my muddled brain a
lows) that the scissors grow as dull as the brain of the person w
used them.

My third arrow of vengeance is directed toward the man, woma
or child who misplaces my pencils. Just a small misdemeanor, you say
but I am sure that wars have started over less. Well I remember th
day I bought five pencils and laid them on my table. Some days lat
when I went to get one, I found that they had been diminished by ex
actly five. Upon asking my mother for a pencil, I was told that
could use hers. Hers? Now I had recovered one-fifth of my lost pos
sessions. Two more I found behind a picture on the living room tab
I never found the others. Just when I want one, it turns up behind
my father's ear, shortened probably by a good two inches. I resort
to carrying pencils in my pockets and the points snap off; I carry them
in my books only to lose them. Is there no hope for me—must I always
seek in vain for my coveted tools? However, I still cling to a somewhat
faded belief that some day my pencils will remain untouched. Once I
have withstood all three of these mental and physical stumbling blocks,
I am ready to seek that "balm of hurt minds" as a refuge from all further
tribulations.

Edited by Mary N. Walsh

TAUNTON TRIBUNE

Weather Man Richard Bentley Fair Weather if it does not rain.

Est. 1942 THURSDAY MORNING, AUGUST 15, 1950 Vol. cxxiv. No. 115

MAIN STREET SCENE OF BRAWL

PROFESSIONAL CLUB ELECTS NEW OFFICERS

At the monthly meeting of the Professional Club, held at Golden's Hotel, new officers were elected as follows: Dr. Frederick Bakon, president; Rita Smith, vice-president; Rev. Donald H. Campbell, secretary; and Erna White, treasurer.

The club enjoyed talks by several distinguished persons. Senator John Stevenson spoke on "Peace at Any Price;" Mr. Emmett Wellwood, "Science in Business," Dr. Esther Halliley, "Healthy Habits"; and Miss Alma Fay, "Art Trends."

The plans for constructing a clubhouse are going on rapidly under the direction of Chairman Robert Spousta and his committee, which consists of Miss Rita Rogers, Dr. Neil Sweet, Hon. Harry Jones, Miss June Taylor, Miss Violet Corbishley, and Judge Walter Parker.

The committee has chosen William Floor and George Despins as head architects. It has also engaged the services of the mural painter, Robert Bradshaw, Miss Marjorie Nares, the interior decorator, and

(Continued on Page 3)

FIVE ARRESTED IN FRAY

By Edward Galligan

Pandemonium reigned on Main Street last night, and as a result seven windows in Hastings' General Store are today broken, one prominent citizen is sporting a "shiner," and Judge Alvin Wells is $10 richer than he was yesterday.

At 9 o'clock last night Chief of Police George Walker received a frantic phone call from Veronica Lucey, proprietress of Ye Hotte Bunne Sandwich Shoppe. According to Miss Lucey some one was being kicked about the street near the Robert Wilson Horse Trough. Arriving on the scene, Chief Walker, accompanied by Fish and Game Warden Raymond Smith and Dog Officer "Lefty" Cabana, discovered Thomas "Hot Feet" Campion and Raymond "Dapper" Carney battling one another to the tune of Pete Briggs' hand organ. When the law appeared, Carney was siting on top of Campion and massaging that unfortunate gentleman's nose and chin feverishly. Campion thereupon arose and hurled Carney through Storekeeper Hastings' front window.

At this time Bob Smith, Ben Riley, and Herb Bliss jumped

(Continued on Page 2)

HERE AND THERE

Margaret Sheehy made her debut on the New York stage in a charming musical comedy. . . Fernand Tourigney's new book a decided hit. . . Emily Drozd selected dean of automobile saleswomen . . . Robert Robbins' Fireworks Factory joined ranks of big corporations. . . Eloise McGuire brings down applause of the house in recent piano concert. . . Dr. Ralph Chambers, Jr., perfects new cure for insomnia. . . Henry Perrault engaged to design a new Bastile. . . Louis Hervey breaks all records at Olympic track meet. . . Margaret Rusconi thrills audiences with new acrobatics. . . Edith Alm creates sensation in Parisian musical circles. . . Walter Taraska appointed chief engineer on the construction of the bridge over the Mediterranean.

BRIEF BULLETINS

Mr. and Mrs. Richard Irving have returned from their honeymoon at Atlantic City.

Professor Edwin Higginbotham reports that he has not heard from Lincoln. The professor forgot to put on the Gettysburg address.

TRIPP'S THEATRE
now playing
A Philip Goldman Production
"THE GREAT BERNSTEIN"
plus
VERNA BORDEN
and
HER DANCING DAISIES
Directed by Louis Hervey

SOCIAL

Mr. Kenneth Benoit was recently tendered a bachelor's dinner Nixon's Inn in honor of his proaching marriage. Those attending were Hon. Walter Otto, Alfred Zacks, Rev. Robert Allen, Howard Bassett, Prof. Wither Dr. Thomas McEvoy, and Edward Piehota.

CLASSIFIED COLUMN

FOR SALE—Virginia Cole's rendition "A Rose in Her Hair." Only phonograph record makers need apply.

LEARN how to play basketball in eight lessons. See Edward Kullas.

JOB WANTED—Position as personal bodyguard desired. Lewis Trucchi.

LOST—One valuable dog-pin, Peking. Will respond to name of my current Flame. Return to Mildred Bliss.

FOR SALE—Many books with literal Latin translations. Four-year supplies. No specialty. Apply to the Senior Class.

LOST, STRAYED, or SNITCHED—One blonde baseball star. Finder please return to Ursula Farrell.

FIVE ARRESTED

(Continued from Page 1)

from behind a tree and began "mixing it up" with the minions of the law. The battle would probably still be in progress if Aunt Eleanor Norton, a venerable figure in the town, had not come down the street with her umbrella.

Arraigned in Judge Wells' court this morning, Campion, Carney, Smith, Riley, and Bliss pleaded guilty and were ordered to pay fines of $2 each. Smith was ordered to pay an additional $1 to Miss Norton because of the fact that her umbrella was broken when it reached his skull.

SNAPSHOTS

Miss Atwell's "roamin'" eyes; Mr. Carroll's accusing glances; Hathaway's "old-school" gentleness; Miss McMahon's laughing ey Mr. McManus' infectious laugh; Mr. Ward's adamantine will; Ma Reed's unprecedented modesty; Stuart Perkins' lyric soul; Harry Gr berg's yearning for Manhattan; Thomas Jordan's man-of-the-wo demeanor; Allen Hatch's soft southern accent; Frances Wilbur's kn out beauty; Dorothea Gracia's friendly smile; Virginia Carr's idle ch ter; Edith Alm's primness; Alberta Rowland's dreamy voice; Dor thea Murray's pleasing personality; Natalie Perry's fluttering han Ruth O'Brien's perfect poise; Joan Kiernan's frivolous nature; Al Wells' "talkitis"; Veronica Lucey's golden crown of glory; Fran Orsi's striped stockings, Virginia White's tennis supremacy; Vio Corbishley's charming dimples; Edward Koehler's incomparable acco dian playing; Georgiana Costa's incessant giggle; Jeanne Sherma fetching blondness; Clinton Friedman's loud shirts; Henry Verbeck anhydrous remarks; Lois Peckham's good grooming; Bill Bellamy love for the Raynham countryside; Helen Higgins' strange inclinato to fall up or down stairs; Evan Thompson's rapid gait; Richard Ber ley's quiet ways; Phil Assiran's donkey laugh; Clarry Wills' migh punt; Robert Spousta's goodness; "Pete" Briggs' thoughtfulnes Caesar Ventura's keenness; Steve Horbach's rhythm.

JOKES

Herbert Babbitt: "I want to know this; am I a bass or a bar tone?"

Mrs. McCormick: "No, you're not."

Seen on history examination, "Joan of Arc was a peasant girl wh captured New Orleans."

Miss Stone: "Can anyone give me a word ending in 'ous' mean ing *full of*, as *'dangerous,'* full of danger?"

Allen Hatch: " 'Pious,' full of pie!"

"Mr. Hathaway," said Eugene Roy, "I saw something so funn running across the laboratory floor without legs. What do you think it was?"

Mr. Hathaway thought and thought, but at last he had to give i up.

"What was it?" he asked.

"Water," replied Eugene Roy, triumphantly.

Mrs. Briggs: "Loring, don't whistle at your work."

"Pete": "I wasn't working, mother. I was just whistling."

JOURNAL STAFF

First row, left to right: Mary Walsh, Ruth O'Brien, Harriot Gallagher. Second row, left to right: Emily Tucker, Helen Golden, Dorothy Murray, Elizabeth Gilson, Lois Peckham, Frances Wilber, Mary Nattinville, Allen Hatch. Third row, left to right: Rosemary Wood, Edward Galligan, Alberta Rowland, Virginia White, Loretta Manter, David Knox, Helen Zurawel. Fourth row, left to right: Philip Goldman, Charles Anderson, Hollis Hastings, Henry Greenlaw, Norman Lecuyer, William Bellamy, Robert Reid

GIRLS' SPORT CLUB

TAUNTONIAN STAFF

First row, left to right: Harriot Gallagher, Gertrude Waite, Winthrop Tinkham, William Garvin, Edward Galligan (Editor-in-Chief), Alvin Wells, Ruth Caplin, Shirley Young. Second row, left to right: Herbert Brown, Evan Thompson, Leonard Pierce, Wilfred Hathaway, Hollis Hastings, Mrs. Shaw, Patricia Smith, Phyllis Entwistle, Irene LaFrance

HOME ECONOMICS CLUB

First row, left to right: Virginia Millerd, Nina Robinson, Irma Baker. Second row, left to right: Sophie Bator, Elizabeth Frost, Miss Wilson, Marjorie Corliss

DRAMATIC CLUB

First row, left to right: Leo Moreau, William Garvin, Harriot Gallagher, Dorothea Gracia, Elaine Hodges, Josephine Gifford, Winthrop Tinkham, Francis Silvia, Hollis Hastings. Second row, left to right: Louise Briggs, Mildred Jack, Anna Jacques, Roberta Prado, Virginia Cole, Elaine Ofengand, Helen Golden, Dorothy Dexheimer. Third row, left to right: Rosemary Wood, Carolyn Guillo, Barbara Hall, Mildred Scott, Pauline Thurlow, Jean Tetlow, Gertrude Waite

SCIENCE CLUB

First row, left to right: Robert Reid, Alberta Rowland, Virginia White Stanley Wood, Alan Mayer (president), Caesar Ventura. Second row, left to right: Lorraine Weygand, Rosemary Wood, Winfield Knight. Third row: Paul Witherell

JUNIOR OFFICERS
Left to right: Mary Hickey, treasurer; Donald Carr, president; William Lambert, vice-president; Peggy Williams, secretary

GIRLS' PUBLIC SPEAKING CLUB
First row, left to right: Harriot Gallagher, Caroline Hodgson, Elizabeth Manson, Dorothea Gracia, Elaine Ofengand, Natalie Perry, Ruth Luther. Second row, left to right: Jane Nickolds, Helen Golden, Virginia Cole, Beverly Delameter, Barbara Brow, Elizabeth Mansfield. Third row, left to right: Mary Walsh, Alberta Ford, Alberta Rowland, Miss Sheehan

SENIOR OFFICERS

Left to right: Frances Wilbur, vice-president; Raymond Carney, president; Clarence Wills, treasurer; Jean Tetlow, secretary

BOYS' GLEE CLUB

First row, left to right: Floyd Santos, Louis Hervey, Raymond Carney, Ernest Cook, Leon Lincoln, George Morris. Second row, left to right: Richard Irving, Joseph Kalanik, Edward Piehota, William Lambert, Francis Silvia, Roscoe Austin, Mrs. McCormick, Raymond Hathaway. Third row, left to right: Herbert Brown, Thomas Lianides, Walter Wood, William Dunbar, Arthur Furtado

"T" CLUB

First row, left to right: Edgar Carney, Charles Craw, Clarence Wills (president), Frederick Bartek, Philip Goldman, Philip Assitan, Bollak Gwodcz. Second row, left to right: William Weygand, Antone Pestana, Francis Lukasewski, Alan Ainscough, Joseph Jacinto, Stuart Perkins, William Morris, Robert Bentley. Third row, left to right: Walter Parker, Sheldon Byram, Ralph Owen, Edward Kullus, Louis Hervey, Owen Synan, Walter Butler. Fourth row, left to right: Mr. Mullen, Ernest Smith, Robert Reid, Leonard DeCosta

BASKETBALL

DEBATING CLUB

First row, left to right: Francis Silvia, Leo Moreau, William Garvin, William Morris, William Bellamy (president), Francis Orsi, Robert Murray, Jacob Sheinuk. Second row, left to right: Dean Short, Matthew Mitchell, James Thomas, Kenneth Benoit, Neil Sweet, William Mone, Hollis Hastings, David Knox, Alfred Zacks, James Rose. Third row, left to right: Mr. Norton, Arthur Weygand, John Battaglia, Richard Bentley, Alan Ainscough, Joseph Kelley, Alvin Wells, Leo Riley

GIRLS' BASKETBALL

GIRLS' GLEE CLUB

First row, left to right: Georgina Costa, Nina Robinson, Pauline Thurlow, Mildred Scott, Carolyn Guillo, Marion Hoye, Angelina Avilla. Second row, left to right: Emily Tucker, Helen Nozko, Dorothy Dexheimer, Gertrude Waite, Eloise McGuire, Anna Jacques, Mildred Jack, Rosemary Wood, Rose Silvia, Stephanie Gwizdak. Third row, left to right: Jessie Reid, Emily Wood, Carolyn Hodges, Mary Davis, Loretta Manter. Fourth row, left to right: Janet White, Eunice Williams, Peggy Williams

GIRLS' LEAGUE

Left to right: Loretta Manter, secretary; Peggy Williams, treasurer; Veronica Lucey, president; Priscilla Booth, vice-president

BOYS' PUBLIC SPEAKING CLUB

First row, left to right: George Morris, James Rose, Arthur Weygand, William Higgins, Edward Orsine, Arthur Venne, Ralph Hopkins, William Garvin. Second row, left to right: Dean Short, Henry Greenlaw, William Lambert, John Guzewicz, Jacob Sheinuk, James McNulty, John Williams. Third row, left to right: Allen Hatch, John McGowan, William Mone, Robert Murray, Joseph Kelley, Frederic Bartek. Fourth row, left to right: Mr. Burns, Leo Moreau, Edward Galligan, William Bellamy, Alvin Wells, Philip Goldman

STUDENT COUNCIL

Left to right: David Anthony, vice-president; William Garvin, president; Mary Hickey, secretary; Joseph Kelley, treasurer

TRAFFIC SQUAD

First row, left to right: Roger White, Joseph Kelley, William Garvin, Louis Hervey, Ralph Owen, Clarence Wills, Philip Goldman, Stuart Perkins, Alan Mayer, David Noyes. Second row, left to right: Jacob Sheinuk, Loring Briggs, Edward Kullas, Donald Carr, John Hammett, Lawrence Carney, Maurice Flynn, Robert Reid. Third row, left to right: William Dunbar, Mr. Bowman, Edward Galligan, Richard Irving, Leo Riley, Edward Reed. Ralph Owen, chief; Louis Hervey, Clarence Wills, deputies

HISTORY CLUB

Front row, left to right: Matthew Mitchell, Evan Thompson, Louis Hervey, Lois Peckham, president. Back row, left to right: George Morris, Natalie Perry, Frances Wilbur

FOOTBALL

Autographs

:: ACKNOWLEDGMENT ::

We desire to thank the Business Men and Professional Men of Taunton for their co-operation in making possible, this, the Year Book of 1936.

We trust that all the readers will patronize these Advertisers whenever possible.

TAUNTON HIGH SCHOOL YEAR BOOK

DIEGES & CLUST

MANUFACTURING SPECIALTY

JEWELERS

Designers and Makers

of the

STANDARD

TAUNTON HIGH SCHOOL

RINGS AND PINS

SINCE 1928

We appreciate this continued patronage due to fine workmanship and service to the student body.

73 TREMONT STREET BOSTON, MASS.

Compliments of

HON. JOHN H. SULLIVAN

President
Class 1901

GAS IS THE MODERN FUEL

:: For Cooking
:: For Water Heating
:: For Refrigeration
:: For House Heating

TAUNTON GAS LIGHT COMPANY

The Taunton High School Association

Extends a cordial invitation to the members
of the Graduating Class
to be present at the Annual Reception and
Dance to be held in the High School Auditorium

June 23, 1936 at 8 P. M.

Class Reunions at 7.30

VOGUE STUDIO

THE HOUSE OF QUALITY

376 BOYLSTON STREET BOSTON, MASS.

Compliments of

WILLIAM A. BELLAMY, JR.

CLASS OF 1936

Compliments of

H. P. HOOD & SONS, INC.

EVERY KIND AND SIZE
TO SUIT YOUR NEEDS

Phone STAPLES COAL COMPANY 1250

SPECIALISTS IN AUTOMATIC HEAT
WITH COAL

Time to Select Your New Suit for Graduation

See our new complete line of

BLUE SERGES WHITE FLANNELS

OXFORD GREYS

C. F. FOSTER CO.

OUR QUALITY IS THE BEST AND OUR PRICE THE LOWEST

27 Stores - 27 Cities

Right Goods Right Prices

Compliments of

SANDERS LUMBER COMPANY

Compliments of

SOUTHERN MASS. OIL CO.

Compliments of

TAUNTON "Y"

FOR YOUNG MEN AND BOYS OF TAUNTON HIGH

At Your Service All Year Round

Compliments of

C. F. BAYLIES

WHOLESALE CONFECTIONER

JOHN H. DOYLE, M. D.

EYE, EAR, NOSE, THROAT

Hours: 1-5 P. M.

37 BROADWAY

TRANSFER RESTAURANT

GOOD FOOD

EXCELLENT SERVICE

Visit Us After the Dances

Ice Cream Sundaes and

Ice Cream Sodas—Lunches

Hall Available for Dances and Banquets

OPEN DAY AND NIGHT

You Have

Close friends and relatives whom you wish to remember on Birthday. Give us their name and yours, together with your telephone number. Three days before the day we will remind you.

GALLIGAN'S

302 BAY STREET TELEPHONE 3054

Where Taunton Buys Its Greeting Cards

Compliments of

DEVINE'S MILK CO.

YOU WILL LIKE ITS FLAVOR

MARIE F. ABBOTT

HOSIERY - GLOVES

Underwear - Ladies' Hand Bags

73 MAIN STREET TAUNTON

Scientific

Electrical and Carburetor Adjustments by Experts Using Up-to-date Equipment

—GENUINE PARTS—

WAITE'S, 62 Weir St.

Compliments of

RANDALL DEAN & CO., INC.

INSURANCE OF ALL KINDS

38 Crocker Bldg. Tel. 328

BILTMORE CAFETERIA

TAUNTON GREEN

Home Cooking

DELICIOUS FOOD

A. C. LEWIS COMPANY

6 Trescott Street

Just around the corner from Main Street

TEL. 3007 FREE DELIVERY

Wall Paper, Paints, Window Shades, Modern Painting and Decorating

Compliments of

WILLIAM H. BENNETT, M. D.

Compliments of

SPRA HAT AND CAP MANUFACTURING CO.

The High School Hatters

41 WEIR STREET

Flowers for Graduation

HALL, THE FLORIST

26 School Street

TELEPHONE 1422

We telegraph flowers anywhere

Compliments of

DANA'S

85-87 MAIN STREET

TAUNTON

Everything to Furnish Your Home

T. H. S. STUDENTS

will find in our store a display of up-to-date merchandise.

We carry a complete line of school supplies.

H. A. DICKERMAN & SON

74 MAIN STREET

BAY ROAD RIDING SCHOOL

Power Bros.

616 BAY STREET TEL. 1215

BEERS' JEWELRY STORE

Our Specialty

—FINE WATCHES—

We repair in our own shop all kinds of wrist watches.

Prompt Service and Guaranteed Work

6 MAIN STREET

KEEN STUDIO

Taunton's Most Progressive Studio.
Most Modernistic in Photographs.

46 MAIN STREET

Suite 25 and 26

Compliments of

TAUNTON RECREATION BOWLING ALLEYS

TAUNTON'S FINEST

BOUTIN'S STUDIO

FACILITIES FOR LARGE GROUPS

Daylight and Artificial Light

6 EAST BRITANNIA STREET

CANDY, FAVORS, BAKERY GOODS
ICE CREAM

Dinners Served Daily
(Except Sunday)

LEONARD'S

35 MAIN STREET

Compliments of

HOTEL TAUNTON

KEEP A RECORD WITH KODAK
Make vacation days live forever

Barker, Waterman and Moore Fountain Pens

Meet your friends at our fountain

A. J. BARKER
The Kodak Shop

Most of the Boys and Girls in High School Buy Their

BICYCLES

from

WOODWARD

5 SCHOOL STREET **TEL. 254**

Compliments of

JOHN J. CARR

Compliments of

MARVEL OIL COMPANY

GULF RANGE AND FUEL OIL
WAYNE OIL BURNER

Telephone 3877 271 Tremont St.

TAUNTON, MASS.

Compliments of

W. W. GIBSON & COMPANY

PRINTERS OF THE HIGH SCHOOL JOURNAL
CLASS OF 1936

Rear 40 Tremont Street Taunton

Compliments of

WENDELL A. MOWRY

SUPERINTENDENT OF SCHOOLS

Glenwood Ranges

"Makes Cooking Easy"

Compliments of

GLENWOOD RANGE COMPANY

TAUNTON

J. R. TALLMAN & CO., INC.

General Insurance

13 WEIR STREET TELEPHONE 527

MARCKS, THE TAILOR
Incorporated

CLEANSERS and DYERS

All Kinds of Alterations

PHONE 2398

INGRAM'S CAFETERIA

21 Taunton Green

FOR CHOICE SANDWICHES LUNCHES

Fountain Drinks and Ices

Compliments of

WILLIAM E. KELLEY

The
BRISTOL COUNTY BUSINESS COLLEGE
43 TAUNTON GREEN
Offers Secretarial, Accounting, Civil Service, and Other Related Courses
Individual Advancement
Summer Courses
EMPLOYMENT DEPT.
Tel. 548 J. F. Flower

MILTON E. HACKETT
WATCH, CLOCK and JEWELRY REPAIRING
HIGH GRADE JEWELRY
40 Main Street
(Upstairs)

Telephone 2041

TAUNTON HARDWARE & PLUMBING SUPPLY COMPANY, INC.

Wholesale and Retail Dealers in
HARDWARE, PAINT AND
PLUMBING SUPPLIES

12 Main Street, Taunton.

Compliments of

COPELAND HARDWARE COMPANY

MELL JEWELRY CO.

39 Main Street
Tel. 3147

Compliments of

MORTON SHOE STORE

Compliments of

A FRIEND

Compliments of

DR. EDWARD F. COYLE

DENTAL SURGEON

Taunton Green Building

Compliments of

BRISTOL COUNTY RADIO COMPANY

Compliments of

STANLEY WOOD GRAIN COMPANY

EDWARD'S PUBLIC MARKET

MEATS, FRUITS AND VEGETABLES

317 Bay Street

TEL. 755

DEAN BROS., INC.

47 TAUNTON GREEN

In making your selection of Spring or Graduation Shoes here, you may be sure of correctness in every detail of Fashion and Fitting.

BOSTOCK FURNITURE COMPANY

"Your Store"

FURNISHINGS FOR MODERN HOMES
RADIO DEPARTMENT

General Electric Refrigerators and Ranges

(Telephones 3421 and 3422)

10-12 Trescott Street Taunton, Mass.

Compliments of

PIERCE HARDWARE CO.

"Everything a Hardware Store Ought to Have"

Compliments of

OLSON'S

"Home of Flowers"

Compliments of

WALDRON HARDWARE CO.

Robert H. Park

44 WEIR STREET

HARRY C. LINCOLN

for

PURE WHOLESOME MILK
From Tested Cows

CONVINCE YOURSELF
—TRY US—

1764 Bay Street Tel. 716-J-1

Compliments of

ANCHOR COLOR AND GUM WORKS

CHURCH COAL COMPANY
Established in 1864
Main Office and Yard
494 Weir Street

Branch Office
Louis Beers, 6 Main Street
TAUNTON

HOMER'S JEWELRY STORE

JEWELRY AND GIFTS
FOR EVERY OCCASION

13 Main Street, Taunton

PRESCRIPTION DRUGGIST
SINCE 1870

HANSON & CO., INC.
27 BROADWAY, TAUNTON

CARLOW'S CORNER PHARMACY, INC.
Arthur E. Powers, Reg. Phar., Mgr.

AL SMITH

HUDSON - TERRAPLANE
SALES - SERVICE

Official Light and Brake Station

60 Fremont Street

TEL. 2656-W

Compliments of

DR. HAPPENNY

Compliments of

DR. CAMOESAS

Compliments of

DR. TRAHAN

MARTIN'S GARAGE

12 Leonard Street

TAUNTON

Mass. Official Station No. 12,052

PHONE 1640

Compliments of

NASON OIL CO.

73d year

High School graduates seeking a Higher Education for Business may secure their college training and degree at a saving of one to two years of time and college expenses.

An invitation is extended to visit the campus, inspect the comprehensive group of newly equipped buildings, and discuss problems in person.

The College Catalogue and Pictorial Book will be mailed free upon request. Address The Director of Admissions.

BRYANT COLLEGE
FOUNDED 1863
School of Business Administration
School of Secretarial and Executive Training
PROVIDENCE, RHODE ISLAND

EVERETT H. HORTON
WOOD

Any Kind
Any Size
Any Amount

TELEPHONE 2689-R
23 East Britannia Street
TAUNTON, MASS.

Compliments of

BLINK'S CAFE

445 Bay Street

TAUNTON, MASS.

Compliments of

DR. HENRY MESSIER
OPTOMETRIST

320 Bay Street

TAUNTON, MASS.

Telephone 763

Compliments of

ROSELAND SERVICE STATION

TEXACO GASOLINE AND OIL

Certified Lubrication

Compliments of

Dr. Arnold E. Wordell
OPTOMETRIST

Class of '28

Now, as always Penney's are saying it with greater values

J. C. PENNEY CO., INC.
Taunton's Leading Store

Goodnow Clothes

Designed for young men, the newest thing in line and color, a youthful note of dash in style and low prices that contradict their high quality.

GOODNOW - MORSE - BROOKS CO.
43 MAIN STREET

THE LEADER OF ALL PORTABLES

The above Corona Portables are now in use at the Taunton High School, and installation was made by

SULLIVAN'S OFFICE SUPPLY CO.
19 WEIR STREET (Upstairs) TELEPHONE 2740

HOLLYWOOD'S LATEST RAVE!

A permanent that includes a special shampoo, hair trim, and individually created finger wave—complete with a profusion of lovely ringlets. The finest of oils and materials assure you of a lovely, lasting wave with no injury to the hair.

With or Without Appointment

Finger Wave and Shampoo, Both for	$ .40
Marcel,	.25
Haircut,	.25
Manicure,	.35
Eyebrow Arch,	.25

FORDHAM SYSTEM BEAUTY SHOP
1 BROADWAY, RAND BLDG. PHONE 2411 TAUNTON

Compliments of

RALPH M. TUCKER

TAUNTON, MASS.

Compliments of

I. F. WHITMARSH CO., INC.

PLUMBING AND HEATING
SHEET METAL WORK

Frigidaire
Electric Refrigerators

64 WEIR STREET, TAUNTON

Compliments of

THE MAYOR AND MUNICIPAL COUNCIL

HONORABLE ARTHUR E. POOLE, Mayor

COUNCILMEN

ROBERT HEAP, President

FRANCIS J. O'BOY	DR. CHARLES J. CAREY
FRANCIS W. O'KEEFE	B. LeBARON CHURCH
WILLIAM A. POTTER	HAROLD FIELD
RALPH RICKETSON	EDWARD T. McGRATH
FRANK J. TUMMON	RICHARD L. McMAHON

PETER MOREAU

LINCOLN BROTHERS DAIRY

Established 1890

Dairy Products of Best Quality

THE CARR STUDIO

35 SUMMER STREET **PHONE 818**

MEMBER PHOTOGRAPHERS-INTERNATIONAL-ASSOCIATION-OF-AMERICA

This seal is the distinguishing mark of the BEST and most up to date in PHOTOGRAPHS.

Compliments of

TAUNTON DAILY GAZETTE

GRADUATION SUITS AND FURNISHINGS

at Special Attractive Prices

BLUE SPORT COATS **SPORT TROUSERS**

WHITE FLANNELS

WE SOLICIT YOUR BUSINESS

THE SEELEY CO.

Best of Everything at Lowest Prices

Compliments of

COBB, BATES & YERXA CO.

Grocers :: Bakers :: Confectioners

1 and 2 TAUNTON GREEN **TAUNTON**

We are Registered in Massachusetts, Maine, New Hampshire

BRING YOUR PRESCRIPTIONS HERE

They are filled right and priced right

BROWN'S PHARMACY

426 Bay Street, Taunton

Compliments of

MORTON LAUNDRY COMPANY

We wish to thank these dollar-contributors for helping to make this year's Journal possible:

Philip Mason	Dr. Samuel L. Grossman
Dr. M. L. Yaffee	Nicholas Courcy
Louis T. Wood,	Fred Buel
Dr. S. L. Poplack	Joseph Nunes
Dr. E. A. Doherty	Dr. Curtis Kingsbury
Ira L. Pollock	Paul Cushman
Dr. F. H. Buckley	Strand Fruit Store
Abraham Berkover	Joe's Taxi
Frank P. Cohen	Chief of Police Ridley
Lieut. Thomas McCarthy	Dr. William Swift
Maurice Cohen	Dr. Edward R. Hubbard
Paul J. Goldstein	Lindsey Phillips
Kenneth Black	Sheldon Robinson
H. F. Woodward	Donald G. Guthrie

Raymond J. Shurick

Compliments of

ADVERTISERS ENGRAVING COMPANY

126 Dorrance Street, Providence, Rhode Island